



87 Schuylkill Street, Cressona, PA 17929
Telephone : 570-593-8596 Fax : 570-593-8066
stmartincabinetry.com

— 2024 —

SPECIFICATIONS 2024

CONTENTS

ABOUT US	01	DOOR STYLES	35
Designer Feedback Form	04	MODIFICATIONS	39
ORDER PROCESS	05	WALL CABINETS	51
Merchandising Guide.....	05	WALL HOODS	79
Product Plan	07	BASE CABINETS	84
Product Guide for Kitchens and Vanities	09	TALL CABINETS	102
Stockholm Series Furniture Vanities Product Guide	10	ACCESSORIES	132
Order Process	10	LOOSE DOORS	141
PRODUCT POLICIES	13	FILLERS, PANELS & POSTS	142
Delivery Policies & Procedures	13	CUSTOM PANELS	153
St. Martin Warranty	17	MOLDINGS & CORBELS	160
PRODUCT SPECIFICATIONS	21	STANDARD VANITIES	167
Wood Characteristics	21	STOCKHOLM SERIES FURNITURE VANITIES	177
The St. Martin Finish	23	DESIGN SUGGESTIONS	179
Kitchen Cabinet Construction Details	25	SALES SAMPLES	182
Vanity Cabinet Construction Details	26		
Stockholm Series Vanity Cabinet Construction Details	28		
Cabinet Runs	29		
Vanity Installation Specifications	33		

SPECIFICATIONS 2024

About Us	1
Order Process	2
Product Policies	3
Product Specifications	4
Door Styles	5
Modifications	6
Wall Cabinets	7
Wall Hoods	8
Base Cabinets	9
Tall Cabinets	10
Accessories	11
Loose Doors	12
Fillers, Panels & Posts	13
Custom Panels	14
Moldings & Corbels	15
Standard Vanities	16
Stockholm Series Furniture Vanities	17
Design Suggestions	18
Sales Samples	19

About Us

Thank you for choosing St. Martin Cabinetry!

We are a custom manufacturer and distributor of contemporary and design-focused frameless kitchen cabinetry based in Cressona, PA. The curated products we offer showcase our focus on exceptional design as they utilize natural and architectural elements to create cohesive and contemporary spaces. Exacting quality, and our pledge to adhere to it, is the cornerstone of our brand. Our hand-crafted products are engineered to create a feeling of tranquility and luxury. All of our natural rift white oak doors are an excellent example as each piece manufactured is meticulously wire-brushed to create texture, interest and appeal.

As a company, you will find that we are service and performance driven. From the start of your project until the time that it is completed, we strive to offer exceptional customer service, functional and coherent pricing and design systems, strict quality standards and on-time deliveries. This is our pledge to you and when we are successful, together we enhance people's lives and the spaces they call home.

Manufacturing can take a toll on the environment which is why our products are tailor-made with sustainability in mind. With each kitchen we sell, we give back so our forests are replenished and our valleys are verdant and lush. By reducing our carbon footprint where possible and by extracting efficiencies, we are able to reduce the environmental costs our products create.

This year, we are ecstatic to share that we have elevated our product offerings including new door styles and finishes that espouse contemporary and natural elements like warm wood-tones, natural materials and neutral colors. We have also expanded our manufacturing capabilities in the United States which affords you the freedom to design unique spaces without cumbersome limitations. Our updated product plan has been simplified and is now separated by finish type, wood species, door style and color.

Our painted products are available on an array of door styles and have been specifically developed to reflect market trends and designer needs. They also feature competitive lead times and affordable price-points making it easy to create value at the point of sale. New to the offerings are Sage and Pewter Green - two bold and vibrant colors that artfully pair with warmer wood tones and neutrals. Repose Gray and Anew Gray, two hallmarks of Sherwin Williams neutral palette, are also now available. Some consumers are looking for darker colors that are bold, earthy and serious which is why we released Iron Ore, another Sherwin Williams hallmark. Finally, custom paint colors can be ordered for

all door styles to afford even greater customization and flexibility when designing unique spaces. Our wildly popular slim-frame door profile, as seen on the Hampton Square (H2) door has been expanded with the introduction of the Montauk Door style. This door features a 3/4 inch square frame around the door and is perfect for more contemporary or transitional spaces.

Our stained products have also been revamped. You will notice that all of our stained finishes are now broken down by the type of wood species used during the manufacturing process. Rift Cut White Oak, Natural Walnut and Cherry are exotic wood species that create warm, contemporary and relaxing environments which is why they are the foundation of our stained product platform. Each piece manufactured is hand-crafted and undergoes a 16-step process to ensure uniformity and quality. New to our stains is Washed Walnut, a lighter and wilder cousin of our Natural Walnut. Whether used in a Frank Lloyd Wright inspired mid-century home or in a modern Manhattan high-rise, the finish and grain is sure to inspire creativity. We also added two more contemporary stains on cherry – Pewter and Onyx. These stains seek to re-envision cherry with unique coloring, grain patterns and corresponding colors.

In addition to our updated Product Guide, our hood program features numerous key additions including several new transitional wood hoods. We also now offer custom wood hoods so if you can dream it, we can build it! The styling of our standard hoods is sure to complement any kitchen design and they are available in almost all of our painted and stained finishes.

We anticipate 2024 to be an exciting year and for our new product plan and program enhancements to lead us into the next year and beyond. We truly appreciate your continued support and offer our deepest gratitude for the opportunity to serve you.

87 Schuylkill Street, Cressona, PA 17929

Telephone : 570-593-8596 Fax : 570-593-8066

Contact Information:

Customer Service:	570-593-8596 (0)	Order Inquiries, Revisions, Production Inquiries, General Questions
Delivery:	570-593-8596	Delivery Inquiries, Scheduling
Marketing	732-902-6020	Marketing Support
Accounting:	570-593-8596	Invoices, Payments
Design:	732-902-6020	Design Support
New Dealer Service:	570-593-8596 (0)	Account Setup, Account Inquiries

Hours of Operation:

8:30AM-5:00PM



Designer Feedback Form

Business Name:
Designer Name:
Designer Contact Info (Email/Phone):
Years of Experience Working with St. Martin:
Please write your feedback below:
<hr/> <hr/> <hr/> <hr/> <hr/> <hr/> <hr/> <hr/> <hr/> <hr/> <hr/> <hr/>
We sincerely appreciate our partnership and your input matters! If you think that there is something we can do better or are missing from our current product offerings, SKU's or catalog, please let us know below. Email completed forms to sales@stmartincabinetry.com.
Regards,
The St. Martin Team

Order Process

Merchandising Guide

Below you will find an exciting array of merchandising materials to aid you in the sales and design process. These packages have already been discounted and will be available to all approved and registered dealers at NET pricing.

No further discounts apply.

Quick-Start Package \$750

Our Quick-Start Package is a new offering that includes 13 of our most popular door and color combinations from our entire collection. The doors are artfully housed in the included solid wood unit which is designed to fit on any counter top. The package also includes five brochures, two specification books, a color sample display and a molding block set.

Merchandising Center \$3,000

The Merchandising Center is an excellent showroom display tool that showcases our cabinet box construction and our most current doors and colors. The merchandising center showcases two of our signature finishes, Rift Cut White Oak and Onyx Oak in our newest door style, Montauk. The complete kit and includes two base cabinets put together with a beautiful, white quartz counter top and a top rack which displays our most popular door and color combinations. The center also comes with 25 brochures, two specification books, a color sample display and a molding block set. Installation is easy and can be done in less than 2 hours.

Showroom Displays

There is no better way to showcase St. Martin Cabinetry than designing and installing a display for your showroom. Please inquire with your sales representative for pricing, applicable discounts and style options. All showroom displays must have approval from your sales representative.

Contact Info		<input type="checkbox"/> Delivery <input type="checkbox"/> Job Site Delivery <input type="checkbox"/> Pick-Up PO # _____			
Account Name: _____		Account #: _____			
Contact: _____		Email: _____			
		Phone: _____			
Ship To					
Name: _____		Street: _____			
City: _____	State: _____	Zip Code: _____	Phone: _____ Requested Ship Date: _____		
<input type="checkbox"/> QSP (Quick Start Package \$750) <input type="checkbox"/> Brochure (\$5) <input type="checkbox"/> CSD (Color Sample Door \$100) <input type="checkbox"/> MS (Molding Sample \$100)					
<input type="checkbox"/> SD (Sample Door \$30) <input type="checkbox"/> MB (Mini Base \$300) <input type="checkbox"/> KMC (Kitchen Merchandising Center \$3000)					
Display Order Form					
Line	Code	Qty.	Line	Code	Qty.
1			11		
2			12		
3			13		
4			14		
5			15		
6			16		
7			17		
8			18		
9			19		
10			20		
Special Instructions:					
Signature _____		Date _____			

Product Plan

Our product plan was designed with simplicity in mind. It is split into two categories; painted and stained finishes. They are organized lightest to darkest in descending order and also segregated by wood species for stained finishes. All St. Martin products, regardless of the price group and door/color selection, feature the same incredible plywood cabinet construction and box specifications. There are no other product or finish upcharges making pricing a breeze.

Painted Products:

Our painted products come on an array of door styles and have been specifically developed to reflect market trends and designer needs. They are durable, vibrant and epitomize the craftsmanship inherent to our brand. All painted finishes including custom colors, feature unmatched finish quality and affordable price-points making it easy to create value at the point of sale.

Highlights of Painted Products:

- New and exciting modern colors are carefully arranged in our product guide by color group. Within the groups, brighter tones are organized in descending order making it easy to see the entire color palette.
- Painted finishes feature a faster lead time for applicable door styles. Please inquire with our customer service department to see if your order qualifies.
- Expedited turnaround time for replacement and add-on parts and cabinets.
- All modifications and SKUs found within this spec book are available in addition to custom doors and panels.
- Custom paint colors are available using any standard colors from Benjamin Moore or Sherwin Williams.

Stained Products:

Our Stained Products are offered on a plethora of exotic wood species like Rift Cut White Oak, Natural Walnut and Cherry and come in a variety of heirloom and modern finishes. All stained products are carefully hand-crafted and undergo a 16-step process with the finest attention to detail.

Highlights of Stained Products:

- Luxury finishes on exotic wood species such as Natural Walnut, Rift Cut White Oak and Cherry. Within the wood species groups, lighter finishes give way to warmer and then darker finishes in descending order.
- All hardwoods and veneers used for our stained products are hand-selected for grain, uniformity and color.
- All White Oak products, regardless of color, are meticulously wire-brushed to add texture, warmth and tranquility.
- Weathered Cherry undergoes the process of sand-blasting which opens the top grain and creates a beautiful and textured finish.
- The Clayton, Montauk and Hampton Square door styles feature a vertical grain match automatically at no extra charge for all drawer fronts.

Product Guide for Kitchens and Vanities

To find the price group for your door and color combination, please use the chart below (X indicates not available).

Color			Door Style	Clayton	Hampton Square	Lakeland	Bellrose	Greenfield	Ridgewood	Montauk	Newhaven	Wellington
				CT	H2	LL / LL-II	BR	GF	RW	MT	NH	WT
Painted Finishes	White	Bright White	BW	G2	G3	G1	G1	G1	G1	G3	G3	G3
		Simply White	SW	G2	G3	G1	G1	G1	G1	G3	G3	G3
	Neutral	Repose Gray	RG	G2	G3	G3	G3	G3	G3	G3	G3	G4
		Anew Gray	AG	G2	G3	G3	G3	G3	G3	G3	G3	G4
	Gray	Dove Gray	DG	G2	G3	G3	G3	G3	G3	G3	G3	G4
		Simply Gray	SG	G2	G3	G3	G3	G3	G3	G3	G3	G4
		Peppercorn	PC	G2	G3	G3	G3	G3	G3	G3	G3	G4
	Blue	Blue Slate	BS	G2	G3	G3	G3	G3	G3	G3	G3	G4
		Midnight Blue	MB	G2	G3	G3	G3	G3	G3	G3	G3	G4
		Oceana Blue	OB	G2	G3	G3	G3	G3	G3	G3	G3	G4
	Green	Sage Green	SGN	G2	G3	G3	G3	G3	G3	G3	G3	G4
		Pewter Green	PGN	G2	G3	G3	G3	G3	G3	G3	G3	G4
	Black	Iron Ore	IO	G2	G3	G3	G3	G3	G3	G3	G3	G4
		Simply Black	SB	G2	G3	G3	G3	G3	G3	G3	G3	G4
	Custom Paint Color		CPC	G6 \$2000 NET Minimum Per Order								
Stained Finishes	White Oak	Rift Cut White Oak	RWO	G6	G6	G6	G6	G6	G7	G6	X	X
		Dusk Gray Oak	DGO	G6	G6	G6	G6	G6	G7	G6	X	X
		Urban Oak	UBO	G6	G6	G6	G6	G6	G7	G6	X	X
		Onyx Oak	OXO	G6	G6	G6	G6	G6	G7	G6	X	X
	Walnut	Natural Walnut	NW	G6	G6	G6	G6	G6	G7	G6	X	X
		Washed Walnut	WSW	G6	G6	G6	G6	G6	G7	G6	X	X
		Winter Wheat	WW	G5	G5	G5	G5	G5	G6	G5	G7	G7
		Misty Gray	MG	G5	G5	G5	G5	G5	G6	G5	G7	G7
	Cherry	Cherry Cognac	CCG	G5	G5	G5	G5	G5	G6	G5	G6	G7
		Cherry Black Walnut	CBW	G5	G5	G5	G5	G5	G6	G5	G6	G7
		Onyx Cherry	OC	G5	G5	G5	G5	G5	G6	G5	G6	G7
		Pewter Cherry	PT	G6	G6	G6	G6	G6	G7	G6	G7	G7
		Driftwood Cherry	DFC	G5	G5	G5	G5	G5	G6	G5	G7	G7
	Stained Products Feature a 10-12 Week Lead Time											

Stockholm Series Furniture Vanities Product Guide

To find the price group for your door and color combination, please use the chart below. The Stockholm collection is not available in stained finishes at this time.

Color			Door Style	Clayton	Hampton Square	Lakeland	Bellrose	Greenfield	Ridgewood	Montauk	Newhaven	Wellington
				CT	H2	LL / LL-II	BR	GF	RW	MT	NH	WT
Painted Finishes	White	Bright White	BW	G6	G6	G6	G6	G6	G6	G6	G7	G7
		Simply White	SW	G6	G6	G6	G6	G6	G6	G6	G7	G7
	Neutral	Repose Gray	RG	G6	G6	G6	G6	G6	G6	G6	G7	G7
		Anew Gray	AG	G6	G6	G6	G6	G6	G6	G6	G7	G7
	Gray	Dove Gray	DG	G6	G6	G6	G6	G6	G6	G6	G7	G7
		Simply Gray	SG	G6	G6	G6	G6	G6	G6	G6	G7	G7
		Peppercorn	PC	G6	G6	G6	G6	G6	G6	G6	G7	G7
	Blue	Blue Slate	BS	G6	G6	G6	G6	G6	G6	G6	G7	G7
		Midnight Blue	MB	G6	G6	G6	G6	G6	G6	G6	G7	G7
		Oceana Blue	OB	G6	G6	G6	G6	G6	G6	G6	G7	G7
	Green	Sage Green	SGN	G6	G6	G6	G6	G6	G6	G6	G7	G7
		Pewter Green	PGN	G6	G6	G6	G6	G6	G6	G6	G7	G7
	Black	Iron Ore	IO	G6	G6	G6	G6	G6	G6	G6	G7	G7
		Simply Black	SB	G6	G6	G6	G6	G6	G6	G6	G7	G7
	Custom Paint Color		CPC	G6	G6	G6	G6	G6	G6	G6	G7	G7

Order Process

If you are a new account, the following must be on file before any orders can be processed:

- Signed Credit Card Authorization
- Signed Dealer Agreement
- Current Sales Tax Exemption Certificate
- Signed Personal Guaranty (Only applicable if credit terms are requested)
- Signed Dealer Product & Awareness Form

Please use the following to process an order:

To submit an order, please either fill out the St. Martin Order Form or submit a PDF Quote generated from either 2020 Design or ProKitchen. The quote should show our SKUs, descriptions, and the applicable door and color selections. Properly itemized written lists can also be accepted.

- Please indicate whether you would like the order delivered or scheduled for pickup. If you would like the order delivered, please provide the delivery address, desired ship week and any special job-site conditions we should be aware of.

ORDER PROCESS



- Email new orders directly to sales@stmartincabinetry.com. We do not accept orders over the phone. All orders must be submitted in writing.
- St. Martin Cabinetry will only accept orders from accounts in good standing; please reach out to our accounting department for details about your payment terms and current account status.

How the process works:

- Upon receipt of your order, our customer service team will review and send back an order confirmation within 2-3 business days. Please note that if your order contains items that require a custom drawing, you must approve the custom item(s) before a formal acknowledgment can be sent.
- Please take time to thoroughly check your confirmation to ensure that the color, door style, items, delivery information, and projected ship week all accurate.
- Should your order require revisions, please email them to our customer service team who will subsequently send back a revised confirmation for final approval. Please be aware that any delays during the order process may affect the projected ship week.
- To finalize and immediately place your order into production, please sign the bottom of the order confirmation and send it back to our customer service department. Confirmations are also accepted via email. By confirming the order, you take full responsibility for any and all errors on the order form.
- Due to the custom nature of our cabinetry, we do not accept cancellations or modifications once an order has been confirmed with customer service.
- One to three weeks prior to projected ship week found on the finalized order confirmation, our shipping department will contact you to schedule delivery.

If you have any questions or need help placing an order, please contact our Customer Service Team directly and we will be happy to assist you.

Phone: 570.593.8596
E-mail: sales@stmartincabinetry.com



KITCHEN & BATH ORDER FORM

Contact Info

☐ Commercial or Showroom Delivery

☐ Job Site Delivery

☐ Pick-Up

PO #

Account Name:

Account #:

Date:

Contact:

Email:

Phone:

Ship To

Name:

Street:

City:

State:

Zip Code:

Phone:

Requested Ship Date:

Door Style:

Finish:

Line	Qty.	Code	Hinge	Finished End	Price	Line	Qty.	Code	Hinge	Finished End	Price
1						20					
2						21					
3						22					
4						23					
5						24					
6						25					
7						26					
8						27					
9						28					
10						29					
11						30					
12						31					
13						32					
14						33					
15						34					
16						35					
17						36					
18						37					
19						38					

Special Instructions:

Shipping Charge

TTL List - Cabinets

Multiplier

Total Cost

Note:

Signature

Date

Product Policies

Delivery Policies and Procedures

Lead Time Information for all Finishes

- Your lead time does not begin until your order is confirmed with customer service. If you have terms that require payment or deposit, we cannot place your order until your payment obligation has been met. A delay in payment can delay your projected ship week. Our lead times may vary and are updated weekly. Please check our weekly update e-blast for details or inquire with customer service for our current lead-time information. Please be aware that any SKU or modifications in this book labeled with a double asterisk (**) are only available at a 10-12 week lead time. Painted finishes in select doorstyles are available at a 6-8 week lead time.

Painted Finishes Replacements & Add-ons

- Painted replacement and add-on items that do not require a truck delivery will take 1-3 weeks from the time that an order is confirmed, some exclusions apply.
- Painted replacement and add-on orders of less than five cabinets that require a truck delivery will take 2-4 weeks from the time an order is confirmed, some exclusions apply.
- Replacement items that require a truck delivery will take 2-4 weeks from the time that an order is confirmed, some exclusions apply.

Stained Finishes

- All kitchen and vanity orders with stained finishes will have a 10-12 week lead time from the time that an order is confirmed.

Stained Finishes Replacements & Add-ons

- All replacement or add-on orders that require a truck delivery have a 10-12 week lead time from the time the order is confirmed. There are some exceptions to this rule, please inquire with customer service to see if your order can be expedited.
- Replacement or add-on orders that do not require a truck delivery can be expedited. Please inquire with customer service to see what costs, if any, will be applicable with this service.

Delivery & Storage Fees

- We offer seamless and stress-free deliveries for most commercial and residential addresses within the Continental United States. Please refer to the shipping matrix for accurate fees associated with your delivery zone.

- Deliveries for shipping zones 1 - 3 are normally made by St. Martin company vehicles; however St. Martin reserves the right to use third party delivery services due to distance, difficulty of the run or lack of trucking capacity. Should St. Martin choose to use a third-party service, you will be notified by email and given all applicable information. You will need to schedule and confirm your delivery with the third-party service directly. Additional fees may apply based on specific job-site conditions or requests made with the third-party.
- If job-site delivery is required, please specify this on the order form. For Zones 1-3, the delivery will be made by a driver and helper to the first available location which is normally the garage or first floor. Dealer is responsible for ensuring that all delivery areas are accessible with our equipment and that all cabinets will be deliverable inside. Please check and confirm that large cabinets, range hoods and pantry cabinets will fit through doorways. More difficult deliveries, such as ones to city apartments or construction sites that are not easily accessible, may incur an additional delivery charge and may be sent to a third-party shipper. The shipping department should be notified when there are special circumstances.
- Deliveries to zones 4-7 will be transported LTL or Common Carrier at the sole discretion of St. Martin and an authorized person must be present on site to accept the delivery. At times, last mile delivery may not be available. All LTL deliveries are curbside only. All deliveries that require a lift-gate will incur a fee of \$200. Oversize pallets may also be subject to additional fees and may result in lift-gate delivery being unavailable. Please note that the final cost of the delivery may change from what is on the sales order due to changes in the address, type of delivery or delivery requirements.
- Orders that are not able to ship for two weeks or more beyond the confirmed ship week will incur a storage fee of \$40.00 per business day starting on the first day of the third week. Once an order is available to ship after being delayed, it will need to be worked into the shipping schedule based on availability. This may result in additional fees. It is best to make sure the projected lead time on your order coincides with the project's schedule. We will not store orders more than 2 months, but should the need arise for additional time, please contact the shipping department. Please be aware that St. Martin Cabinetry reserves the right to cancel any orders stored after two months and keep any monies collected or charge a restocking fee, whichever is applicable. If an order is transported to a third-party warehouse or distribution center, additional storage fees may be incurred. St. Martin reserves the right to deny damage claims for orders that have been stored for over 15 days. As a manufacturing facility, it is a risk the dealer accepts when asking us to store their orders.
- Should we be unable to deliver any order due to dealer fault, the order will be returned and a redelivery fee of \$250 will apply. Rescheduling is based on trucking availability and storage charges begin on the day of intended delivery. St. Martin reserves the right to deny damage claims for orders that have to be redelivered. As a manufacturing facility, it is a risk the dealer accepts when asking us to store their orders. Multiple deliveries will equate to multiple charges.
- Parts items may be shipped via common carrier and a damage disclaimer may need to be signed. Additional charges may apply.

Delivery Zone	Region	Showroom or Commercial Delivery (80 cabinets maximum)	Jobsite Delivery	Minimum Jobsite Delivery Fee
Zone 1	Eastern PA	\$150	\$18 per cabinet	\$200
Zone 2	NJ/Southern CT/ Southern NY	\$150	\$18 per cabinet	\$200
Zone 3	DC/DE/MA/MD/ Northern CT/NH*/ Northern VA/RI/FL***	\$200	\$20 per cabinet	\$300
Zone 4	Northern NY, Western PA, VA/WV/GA/FL***	\$400	\$22 per cabinet**	\$650
Zone 5	NC/SC	\$550 or \$25 per cabinet (whichever is greater)	\$25 per cabinet**	\$750
Zone 6	ME/VT	\$650 or \$30 per cabinet (whichever is greater)	\$30 per cabinet**	\$850
Zone 7	All other states****	\$2,500	\$2,500	\$2,500

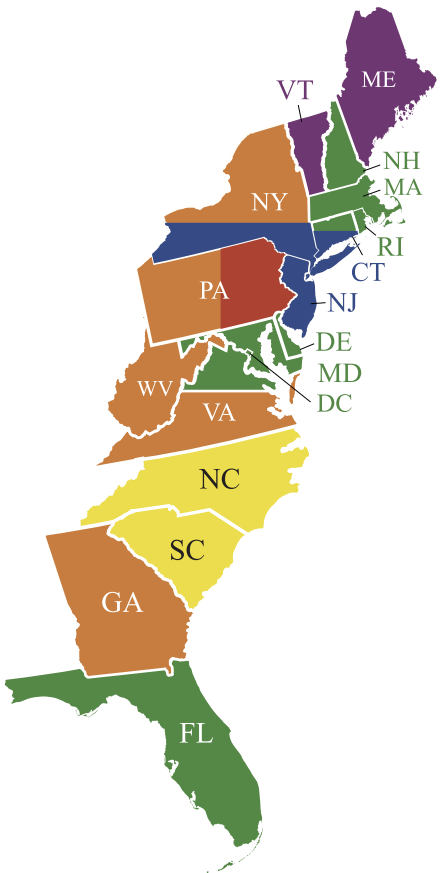

* Certain areas of NH may incur additional fees.

**For Zones 4-7, orders may be shipped LTL or Common Carrier at the discretion of St. Martin. If lift-gate service is requested, there will be an additional fee of \$200. All orders shipped LTL may be subject to oversize or overweight charges based on pallet dimensions. LTL Deliveries are curbside only

***All counties in Florida east and south of Leon County are Zone 3. Leon county and all counties west are Zone 4.

***Deliveries to FL directly from our PA warehouse may be subject to additional delivery costs

****Flat fee of \$2500 is to be charged. In the event that the actual cost is less than \$2500, you will be credited the difference or billed for the balance if over \$2500

Eastern PA Includes all counties East of Dauphin County.

Southern CT Only includes Fairfield County.

Southern NY Includes all counties south of Albany.

Northern CT Includes all counties in the state except Fairfield County.

Northern VA Includes the following counties: Arlington, Clarke, Culpeper, Fairfax, Fauquier, Frederick, Loudoun, Madison, Prince Williams, Rappahannock, Spotsylvania, Stafford and Warren.

Northern NY Includes all counties North of Albany.

Southern VA Includes all counties not found in Northern VA.

Western PA Includes all counties west of Dauphin County.

Delivery Process

- One to three weeks prior to the projected ship week displayed on your finalized order confirmation, we will send an email to the email address on record to schedule your delivery based on the shipping address found on the order confirmation. Please note that if the delivery address is changed at any time after confirmation of the order with customer service but before confirmation of the delivery date and time with the shipping department, an additional fee of \$100 may apply. The delivery date and time must be confirmed by email to maintain the delivery date and time provided. Once a delivery has been confirmed, changes or cancellations will result in an automatic fee of \$100 and storage on the products will begin immediately. Changes to the address after confirmation of a delivery will result in a \$150 fee and will be accommodated at the sole discretion of the shipping manager. If a delivery is being handled by a third-party shipper, we will let you know when it is scheduled to arrive at their warehouse so you can make the necessary arrangements for final delivery.
- On the day of delivery, the driver will call one hour before arrival to let you know their estimated time of arrival. Please make sure you have an authorized person on site to accept the delivery and sign the delivery note. Any delays, through no fault of St. Martin, or the inability to have an authorized person on the site may result in additional charges and a redelivery fee.
- When the order arrives at your dock or job site, make note of any visible damage on the driver's delivery form in addition to contacting customer service.

Concealed Damages & Missing Product

- The policy of St. Martin Cabinetry requires the customer to check the enclosed packing list for accuracy at the time of delivery in addition to any damages that may have occurred. St. Martin Cabinetry will not take the responsibility for any item missing from your order unless we are notified at the time of delivery. Once the order has been delivered, or picked up, and signed for, the order becomes the responsibility of the customer. We understand that no freight carrier is perfect and that items may get lost or damaged during shipping, so it is imperative that you check your order at the time of delivery.
- Immediately report any missing or damaged items to the driver at receipt of the shipment in addition to our customer service team. Claims for damages or missing items must be accompanied by pictures and a fully documented claim form. All claims for damage, shipping and otherwise, must be made prior to installation of cabinets and decorative hardware. St. Martin Cabinetry will not accept ANY claims for concealed shipping damages 15 days after delivery or after installation. All claims for missing items must be made at the point of delivery and noted on paperwork at time of delivery.

Return/Cancellation Policy

- All products sold must be signed for by the purchaser. In signing this, you as the purchaser take responsibility for payment of the product.
- All of our products are built to order and due to the custom nature of our business we do not accept returns, changes or cancellations under any circumstances once an order has been signed or confirmed via email by the dealer.

- St. Martin does not inventory pre-built cabinets; please make sure that confirmed orders are complete and accurate.

To process a damaged cabinet/part

- In the event you have damaged items, please use the following process so any issues can be resolved quickly and efficiently. Our process has been designed to provide insight into problems so they can be addressed by either preventative or corrective actions to eliminate the potential for recurrence.
- Immediately take pictures of the damaged part and packaging and email them to our customer service department: sales@stmartincabinetry.com. If the damage is visible prior to unloading, take pictures of the damage while it is still in the truck. Your email communication should include the order number, door style, finish and the items needed for replacement along with photos of the damage. This information is crucial for processing your warranty claim and for the development of future preventative measures. Without photos your warranty will not be reviewed for processing.
- Do not use, destroy or discard the damaged product. In the event that St. Martin Cabinetry or the freight carrier wish to retrieve the damaged product, you will be contacted within one week from the date that the damage was first reported.
- If we are not supplied with photos or the item is not made readily available for pick-up, you will be charged for the replacement.
- We do not accept any claims for hidden or concealed damages after 15 days from the date of delivery. We also do not accept any claims for hidden or concealed damages once our products have been installed.

St. Martin Warranty

Limited Lifetime Warranty

St. Martin warrants to the original purchaser that all cabinets purchased from St. Martin will be free from defects in material and workmanship under normal residential use. This limited warranty is subject to certain limitations and exclusions outlined below. This warranty applies to the original residential cabinet purchaser only and is nontransferable. This limited warranty does not apply to any electrical components of any type whatsoever commercial properties, rental properties and any other non-residential properties and is applicable only, or as long as the original purchaser owns their home, within the United States and Canada. Due to the custom nature of its products and their unknown intended application presentation of fitness or merchantability for a particular purpose for any product.

Exclusions - As with all natural materials, wood is affected by environmental factors such as natural and artificial lighting, smoke and age. Darkening or mellowing can be expected and is a natural process for wood as it ages. Each wood species also exhibits its own distinctive grain patterns and characteristics which adds to its natural beauty. These variations in color, grain and other naturally occurring characteristics are not considered imperfections or defects. This warranty does not cover natural aging and darkening of the wood color nor does it apply to the inherent growth characteristics of wood. All electrical components, including but not limited to ventilation units and LED lighting are sold as is with no warranty whatsoever, and with no representation of merchantability or fitness for a particular purpose.

Finish Variation - All wood varies in color from piece to piece due to natural variation in tone and grain patterns. While St. Martin takes extra steps in selecting each piece of wood to enhance the natural beauty of our products, we cannot guarantee that every component will exactly match other components. The resultant natural variation in finish is not considered a defect and is not covered by our limited warranty.

Pitch Pockets and Mineral Streaks - In certain species of wood, pitch pockets and mineral streaks are prevalent. This is particularly true of the beautiful Cherry lumber used in producing some St.Martin products. These naturally occurring features of our North American grown Cherry and other lumbers are not considered to be defects and are not covered by our limited warranty.

Hairline Cracks - Environmental factors influence the performance of wood products. All wood absorbs and releases moisture due to its cellular structure. In periods of high humidity, wood will "grow", and during dry periods, wood will "shrink". Over a period of time, the absorption and release of moisture may cause visible hairline cracks typically in joinery of wood components. These minor cracks are not considered defects and are not covered by our limited warranty.

Warping - Warping occurs in wood when the absorption and release of moisture creates "stress" in the wood. In many instances, this condition will resolve itself after the cabinetry in your home goes through a heating and cooling cycle. Warping of components is allowed up to one quarter inch (1/4") and is not considered a defect covered by this limited warranty.

Fingerprints - Fingerprints can occur on wood products, especially darker painted finishes, due to oil and residue left on the human hand. Fingerprints are normal and are sometimes found on products that receive heavy usage or were not installed with hardware on doors, drawers or other accessories. Fingerprints on our finishes and products are expected to occur with normal usage and are not considered a defect covered by this limited warranty.

Household Cleaners - Certain household cleaners and other substances, whether acidic, basic or

neutral, may affect the color and integrity of the product's finish over time. Any such effects on the color and/or integrity of the finish are not covered by this Limited Warranty. Please contact your authorized dealer for care and cleaning instructions.

Limitations of Liability

- This warranty applies only to normal indoor consumer use. All electrical components of any type whatsoever and product used for commercial or outdoor use is excluded. Not covered under this warranty are cabinets showing normal wear and tear; dings, dents, finish wear, and scratches on installed cabinets, cabinets that were not stored or installed properly, improperly assembled or disassembled, intentionally damaged, misused, or exposed to elements; cabinets that have defects due to excessive moisture, accidents or negligence; and cabinets that have been changed or modified in any way.
- This warranty is expressly limited to the repair or replacement of the defective component parts at our discretion. Our liability is expressly limited to the cost of material for the repair or replacement of defective goods. We may elect to repair or replace the product with a product of equal or lesser value and complementary style if the original style is no longer available. Due to the aging process of natural wood, St. Martin Cabinetry can't guarantee an exact match between the finish of the existing product and the replacement product.
- In no event is St. Martin Cabinetry liable for incidental, indirect, or consequential damages resulting from the use of our cabinets. This warranty does not cover electrical components, the cost of assembly, installation, removal, subsequent damage or transportation of the defective product or replacement.
- When a claim for warping, joint separation, wood growth or color variation for new replacements on an existing cabinetry is submitted, St. Martin Cabinetry may, at its sole option and after inspection, defer action for 12 months to allow the product to age, oxidize, and acclimate to the installed environment, In the case of stained wood product new product replacements and add on pieces will need a minimum of 12 months to naturally age and catch up to previously installed natural wood pieces.
- Some states do not allow limitations on how long an implied warranty may last or the exclusion and or limitations of incidentals and/or consequential damages. Therefore the above limitations may not apply.
- This warranty shows specific rights that may vary from state to state. Any claims made under this warranty must be presented in writing with a dated sales invoice accompanied by photographs of defective material.
- The remedies put forth above are your sole and exclusive remedies and outline St. Martin's entire liability for any breach of this limited warranty.

- No other warranties apply. This limited warranty is effective for product manufactured by St. Martin America Inc. on or after April 1, 2024.

Making a Warranty Claim

Please contact the dealer from whom you purchased the product for warranty assistance. If you are unable to contact your authorized dealer, you may contact our customer care team. Please include your name, address, phone number and original proof of purchase as well as photographs of the product in question to customer service.

St. Martin America
87 Schuylkill Street
Cressona, PA 17929
Email : sales@stmartincabinetry.com

Product Specifications

4

Product Specifications

Wood Characteristics

Wood cabinetry is as unique as a fingerprint; no two pieces are the same. Each piece of lumber and each piece of veneer is truly one of a kind. Soil and climactic conditions affect growth characteristics, presence of mineral streaks, gum spots and knots, and creates striking coloring and grain patterns. These naturally occurring variations give wood its distinct character and exceptional beauty.

St. Martin takes great care in selecting the finest quality kiln-dried hardwoods for your kitchen. Lumber is dried to a 6-8% moisture content to ensure that your cabinetry remains stable in most environments. However, wood, by its very nature, will expand during humid months and contract during the dry season, so humidity levels in your home should be carefully monitored. A 40-50% humidity level should be maintained during installation and throughout the year to maintain the proper moisture content of your cabinets. Extremes (below 20% or above 80%) are likely to cause problems with the natural wood.

The best quality hardwoods have certain characteristics that can't be hidden by the finishing process. These natural variations occur due to the fact that the wood is a natural product, affected by weather, climate, birds, insects, soil makeup, number of sunshine hours per year and natural growth patterns for each individual tree. These characteristics are part of the natural beauty, charm and appeal of real wood and should be carefully considered.

AMERICAN CHERRY has a rich color and smooth, flowing grain patterns. Color varies from light pink to dark brown; variations are more prominent with lighter stains. Cherry will darken or mellow with age. This is more noticeable with light stains and usually takes place within the first six months. Sun exposure greatly accelerates this process. Mineral streaks, pitch pockets, pin knots and sap wood all occur naturally in Cherry and are acceptable characteristics.

PAINT GRADE HARDWOODS are used to make painted cabinetry and trim. These woods may include Soft Maple, Birch, or Beech. Typically these woods machine well and have fine grain characteristics that facilitate smooth and consistent finishes.

WHITE OAK is found primarily in the eastern half of the United States. White Oak is noted for its density and strength and it exhibits prominent strong grain patterns typical of the Oak species. Board color ranges from light to medium tan in the heartwood and lighter brown to pale cream in the sapwood, with occasional lighter gray shading. It is a very durable wood. One interesting characteristic of White Oak is the presence of medullary rays which produce a unique pattern and flecking. White oak logs are sometimes sawn in a special way known as "Rift Cut" which produces lumber and veneers that have very straight grain patterns and reduced presence of rays. Rift cutting increases the value of

lumber and veneers which in turn are more typically utilized in producing higher end furniture and cabinetry.

BLACK WALNUT grows primarily in the central and eastern regions of North America. It is highly prized as a species due to its relative scarcity and is considered to be one of the more expensive hardwoods milled in the United States and Canada. Natural Walnut heartwood ranges in color from deeper brown to light brown sapwood is usually lighter brown. The wood is dense and strong with prominent grain patterns. Walnut machines well and accepts stains and finishes nicely. It is considered a premium wood and is used to produce beautiful furniture, cabinetry and millwork.

Effects Of Moisture In Wood

Under normal circumstances, all wood products contain some moisture. Wood is similar to a sponge in that it easily exchanges moisture with the environment. This is true of all wood products, even after they have been finished. Of course, a finish will slow this process, but finished wood still reacts to changes in humidity. When humidity is high, wood will absorb moisture and expand. During times of low humidity, wood will release moisture and contract. Wood will not change size or shape unless its moisture content changes due to humidity. As normal minor variations in humidity occur, the dimensional response of the wood will be imperceptible. To avoid problems, it is recommended that the relative household humidity is maintained in the 40-50% range. Humidity extremes (above 80% or below 20%) are likely to cause problems. Wood products perform best when used in a controlled environment. Problems associated with warping are usually a result of conditions on site storage, installation or use.

Points To Consider

- The density of the wood can affect how much or how little it reacts to changes in humidity. More dense species like Maple will expand or contract more than species like Cherry.
- Effects of moisture may include panel expansion or contraction, joint separation, bowing of the stile or rail and/or expansion/contraction of the stile or rail.
- Wood products located in humid climates are especially susceptible to expansion due to moisture. Product failures due to high moisture conditions are not covered under the St. Martin America warranty. Such locations would include waterfront properties and coastal regions.
- Regardless of location, products installed in non-air conditioned homes are especially susceptible to moisture concerns. Winter and vacation homes should maintain some form of climate control even during the off-season.
- Sometimes doors may swell and bind after installation. Upon activation of the climate control, doors should revert to their original dimension and resume normal operation. For this reason, St. Martin America does not recommend trimming or shaving the door edges. Trimmed doors are not covered

4

Product Specifications

PRODUCT SPECIFICATIONS

ST MARTIN
FINE CABINETRY

under the St. Martin America warranty. Care should be taken to control humidity even during storage and installation.

- Traditional doors with 5-piece construction (stiles, rails and panels) have been engineered to allow some normal expansion and contraction of the panels.
- St. Martin America takes great care in selecting properly kiln dried woods to ensure stability in climate controlled homes. With proper attention to humidity levels (normal fluctuations are expected) your St. Martin America cabinetry will perform reliably and beautifully. Please note that the St. Martin America warranty does not cover product issues related to improper humidity or moisture control.

The St. Martin Finish

The finish you choose for your cabinets will determine the overall atmosphere of your kitchen, and with St. Martin's quality colors, wood species and door styles, you are sure to find a combination that is perfect for you. You can choose from light colored painted finishes, mid-tones, or classic dark stained finishes.

Light and mid-tone finishes accentuate the natural beauty of wood while that darker stains tend to result in a more formal rich and elegant look. Whichever finish you choose, the quality and attention to detail that St. Martin puts into each door will be a source of comfort for years and years to come.

STAINED FINISH Doors and drawer fronts are carefully sanded to produce an exceptional surface that is ready to finish. A transparent stain is sprayed over the surface of the wood and allowed to penetrate and develop the grain. A protective, catalyzed sealer, chosen for its excellent adhesion moisture resistance and sealing qualities, is then applied and oven baked for durability. The surface is then fine-sanded by hand to develop a glass smooth surface for the topcoat. A tough, catalyzed conversion varnish topcoat is applied with airless spray and then oven-baked. This catalyzed conversion varnish finish and oven-curing system was chosen to provide an exceptional beautiful luster that is resistant to moisture and most household chemicals. This final process seals and protects your cabinetry from scratches dents and chips and provides a beautiful, smooth and durable finish.

PAINTED FINISH St. Martin painted doors are hand sprayed and oven baked, layer upon layer, and hand sanded between coats to build up a hard and lustrous finish. Our painted doors are then top coated with a catalyzed conversion varnish that is very durable and protects the surface and allows for easy cleaning. Painted doors may develop hairline cracks at the joints due to moisture gain and loss causing expansion and contraction. This is considered a normal occurrence and is not viewed as a defect.

Heirloom Finish and Glazing- We utilize several processes to create our beautiful glaze finish cabinetry. The first step is to apply the color, which is done in several coats to ensure an even distribution. Next,

ST MARTIN
FINE CABINETRY

PRODUCT SPECIFICATIONS

the glaze is applied and each door is hand wiped to create highlights in the corners and seams. After sealing and fine detail sanding, we apply a catalyzed conversion topcoat to protect the finish. The result is a finish that is both durable as well as beautiful. As is the case with most handmade products, no two will look exactly alike. Please refer to a current sample of Weathered Cherry or Pewter.

Melamine Interiors

St. Martin uses all zero emission (E0) CARB compliant products for the highest level of customer safety. Our melamine interiors are hard, durable and washable to keep your environment clean and chemical free.

Cabinet Care and Cleaning Guide

St. Martin Cabinetry has an exceptional multi-step finish and is as durable as it is beautiful! Our catalyzed conversion topcoat creates a surface that protects your cabinetry and under normal conditions requires very little maintenance. Follow these steps on basic care and you will enjoy your St. Martin Cabinetry for many years to come:

1. After installation is complete, wipe all cabinets with a damp and clean soft cloth. Dry immediately with another soft and clean cloth.
2. Regular cleaning requires using only a damp cloth and then drying. For tougher areas that have been affected by dirt, grease oil or other contaminants, we recommend using a damp cloth in combination with a fresh solution of mild soap. Immediately rinse with a clean and damp cloth and then dry thoroughly.
3. Warning: Excess moisture, which is especially prevalent near the sink, dishwasher, oven and baseboard areas, should be removed and dried immediately as it may cause warpage or other defects on your cabinetry.
4. Avoid using abrasive cleaners, waxes, detergents, strong soaps and basic or acidic chemicals on or near your products as they may have a deteriorating effect on the finished surface.
5. Avoid using a rag or dishcloth on any finished surfaces as it may contain contaminants or grease.
6. For minor nicks, abrasions, scuffs and scratches, we recommend using our factory supplied touch up kit.

Kitchen Cabinet Construction Details

1. Cabinet Back: The cabinet back is 1/4" plywood with a durable wood grain washable melamine interior and is recessed 3/4" from the back of the cabinet.
2. Cabinet Floor and Ceiling: The cabinet floor and ceiling are 3/4" plywood with a durable wood-grain washable melamine.
3. Cabinet Sides: Cabinets are 3/4" thick plywood with a durable wood-grain washable melamine. Sides are dadoed to accept the back panel for added rigidity.
4. Cabinet Shelves: Shelves are 3/4" thick plywood coated with a durable wood-grain washable melamine. Shelves will be banded on rear and two sides with solid wood nosing applied to front edge.
5. Doors: 7/8" solid wood in the style and color of your choice. Please see door style section for the specific construction of your selection.
6. Hinges: BLUM six-way adjustable clip hinges are used easing removal of the doors for installation and providing a great range of adjustment. BLUM soft-close hinges are offered standard for St Martin cabinets. Soft close hinges are not available for diagonal wall cabinets.
7. Shelf Supports: Metal shelf clips are inserted into the sides of the cabinets and feature a locking mechanism with our plywood shelves.
8. I-beam Reinforced Construction: Cabinets are built with a reinforced I-beam construction to offer outstanding strength and stability for the cabinet. I-beam is 3/4" and runs the bath width of the cabinet box.
9. Drawer Slides: The St. Martin drawer slide is a concealed, undermount, full-extension BLUM slide with a 70 lb capacity. This slide is of durable steel construction with a smooth gliding roller system and self-closing feature. Self-adjusting mounting brackets center the drawer for consistent operation. Our drawer slides also feature height adjustment tabs that allow for fine tuning the spacing of the drawer front.
10. Drawer Box: A St. Martin drawer box is made from 3/4" solid birch and is dovetailed at each corner. The drawer bottom is dadoed into the drawer sides and it is fully captured. The whole drawer box gets a clear UV finish.
11. Drawer Front: 7/8" solid wood in the style and color of your choice. Please see door style section for the specific construction of your selection.
12. Cabinet Toe Kick: 4-1/2" high toe space. A 3/4" thick plywood cover panel is available to match the finish of your cabinetry.
13. Leveling Feet: Metal legs are 1/4" high and can be height adjusted to make leveling your base cabinets fast and easy.

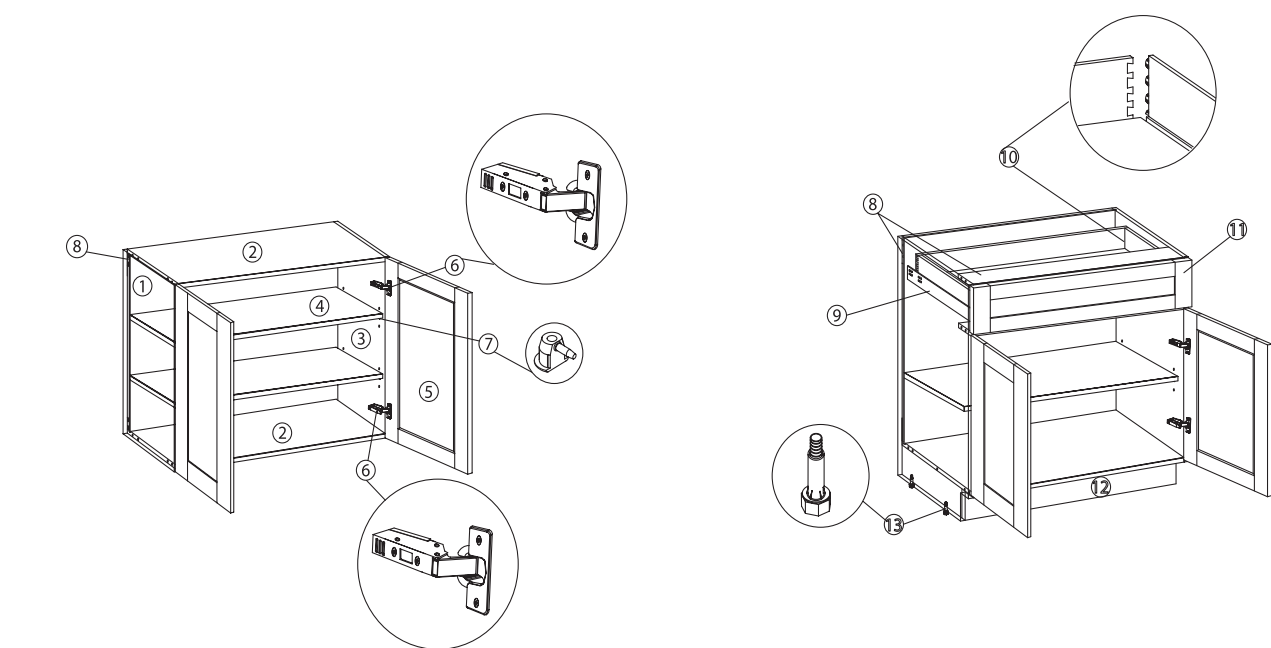

Vanity Cabinet Construction Details

1. Cabinet Sides: Cabinets sides are 3/4" thick plywood coated with a durable wood-grain washable melamine interior and finished on the exterior by default. Exterior sides are dadoed to accept the back panel for added rigidity.
2. Cabinets Interior Partitions Sides: Cabinets interior partitions sides are 3/4" thick plywood coated with a durable wood-grain washable melamine interior.
3. Cabinet Floor: The cabinet floor is 3/4" wood with a durable wood-grain washable melamine interior. The cabinet is held together with dowels to ensure a sturdy, long lasting cabinet.
4. Cabinet Shelves: Shelves are 3/4" thick plywood coated with a durable wood-grain washable melamine. Shelves will be banded on rear and two sides with solid wood nosing applied to front edge.
5. Cabinet Back: The cabinet back is 1/4" plywood with a durable wood grain washable melamine interior and is recessed 3/4" from the back of the cabinet.

- 6. I-beam Reinforced Construction: Cabinets are built with a reinforced I-beam construction to offer outstanding strength and stability for the cabinet.
- 7. Hinges: BLUM six-way adjustable clip hinges are used easing removal of the doors for installation and providing a great range of adjustment.
- 8. Hinges: Our hinged cabinets also feature BLUM soft close hinges standard.
- 9. Doors: 7/8" solid wood in the style and color of your choice. All painted doors will feature HDF (High Density Fiberboard) center panels.
- 10. Drawer Front: 7/8" solid wood in the style and color of your choice. All painted doors will feature HDF (High Density Fiberboard) center panels.
- 11. Drawer Box: A drawer box is made from 3/4" solid birch and is dovetailed at each corner. The drawer bottom is added into the drawer sides and it is fully captured. The whole drawer box gets a clear UV finish.
- 12. Drawer Slides: The St. Martin drawer slide is a concealed, undermount, full-extension BLUM slide with a 70 lb capacity. This slide is of durable steel construction with a smooth gliding roller system and self-closing feature. Self-adjusting mounting brackets center the drawer for consistent operation. Our drawer slides also feature height adjustment tabs that allow for fine tuning the spacing of the drawer front.
- 13. Shelf Supports: Metal shelf clips are inserted into the sides of the cabinets and feature a locking mechanism with our plywood shelves.
- 14. Matching Toe Kick: 4-1/2" high toe space. A 3/4" thick plywood cover panel is available to match the finish of your cabinetry.

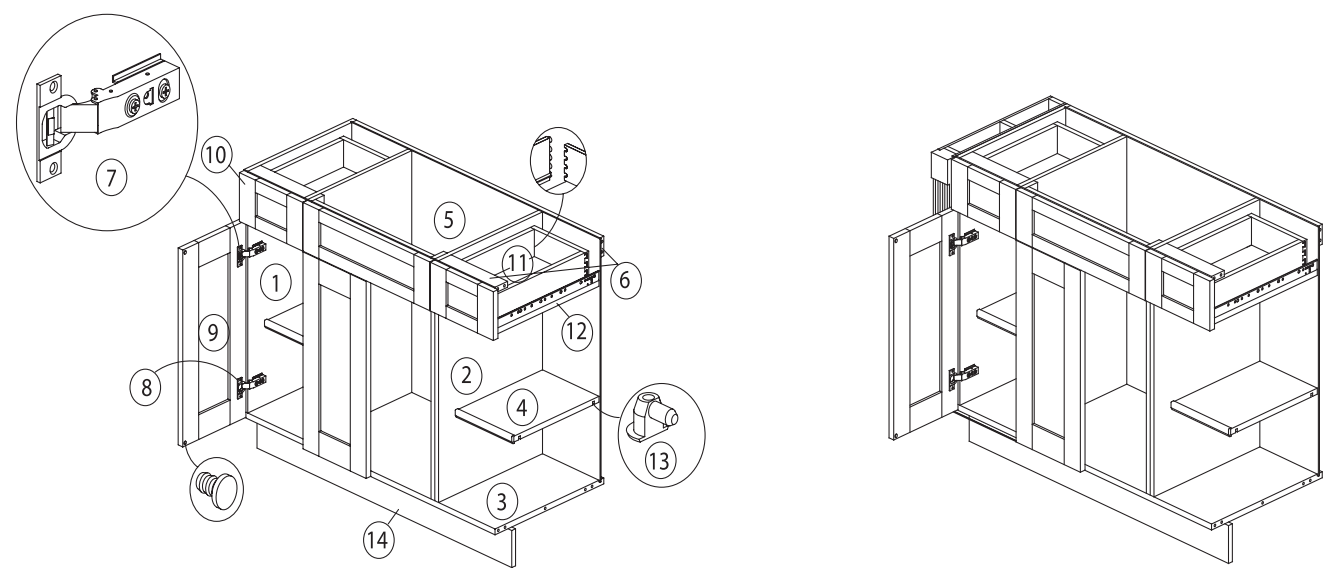

Stockholm Series Vanity Cabinet Construction Details

- 1. Cabinet Sides: Cabinets sides are 3/4" thick plywood coated with a durable wood-grain washable melamine interior. Sides are dadoed to accept the back panel for added rigidity.
- 2. Cabinets Interior Partitions Sides: Cabinets interior partitions sides are 3/4" thick plywood coated with a durable wood-grain washable melamine interior.
- 3. Cabinet Leg Connected Bottom Panel: The leg connected bottom panel is 3/4" plywood with solid wood in front.
- 4. Cabinet Floor: The cabinet floor is 3/4" thick plywood with a durable wood-grain washable melamine interior. The cabinet is held together with dowels to ensure a sturdy, long lasting cabinet.
- 5. Cabinet Back: The cabinet back is 1/4" thick plywood with a durable wood grain washable melamine interior and is recessed 3/4" from the back of the cabinet.
- 6. I-beam Reinforced Construction: Cabinets are built with a reinforced I-beam construction to offer outstanding strength and stability for the cabinet.
- 7. Wood Doors: 7/8" solid wood in the style and color of your choice.
- 8. Matching Drawer Fronts: 7/8" solid wood in the style and color of your choice.
- 9. Drawer Box: A drawer box is made from 3/4" solid birch and is dovetailed at each corner. The drawer bottom is dadoed into the drawer sides and it is fully captured. The whole drawer box gets a clear UV finish.
- 10. Drawer Slides: The St. Martin drawer slide is a concealed, undermount, full-extension BLUM slide with a 70 lb capacity. This slide is of durable steel construction with a smooth gliding roller system and self-closing feature. Self-adjusting mounting brackets center the drawer for consistent operation. Our drawer slides also feature height adjustment tabs that allow for fine tuning the spacing of the drawer front.
- 11. Cabinet Leg: Cabinet leg is 3" x 3" solid wood and connected with 3/4" thick plywood coated with finished veneer exterior.

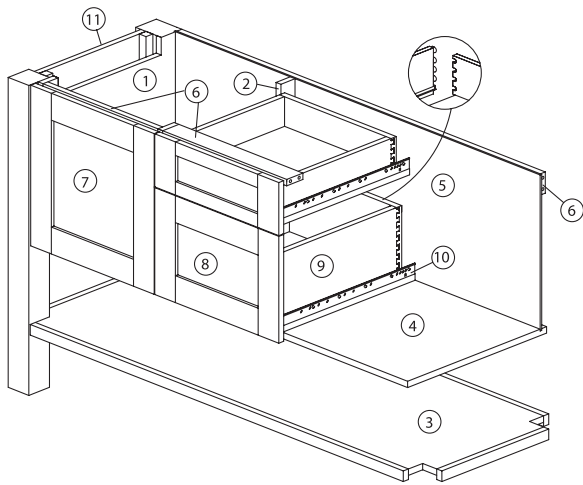

Cabinet Runs
WALL CABINETS

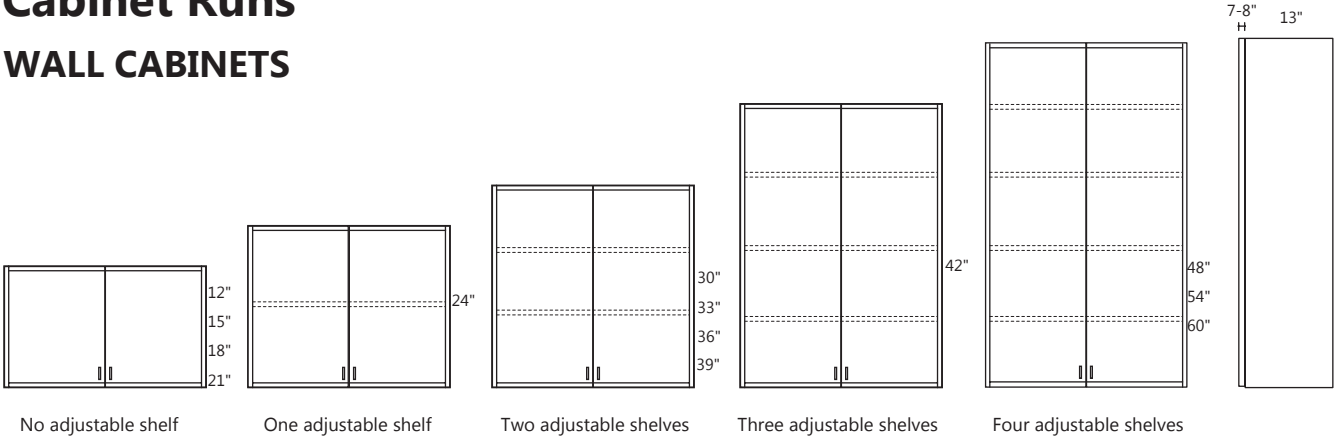

BASE CABINETS

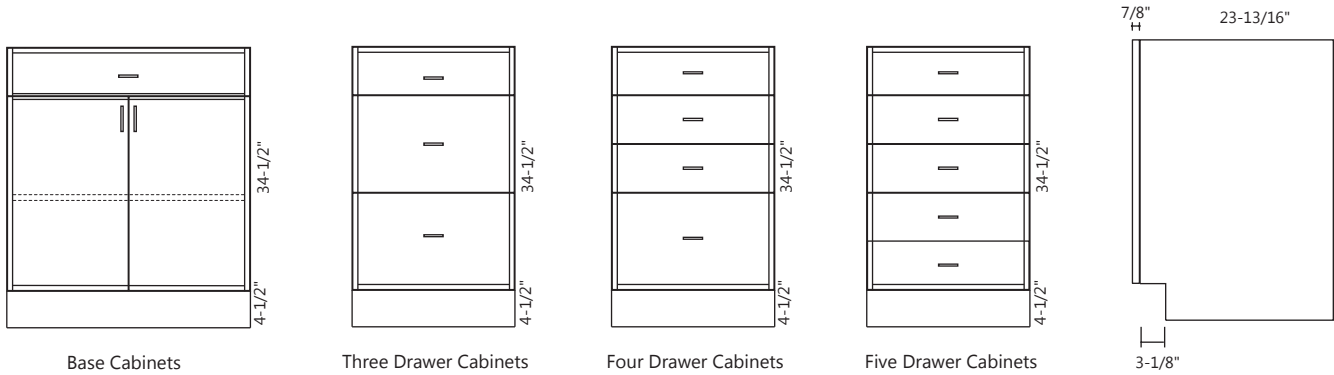

PANTRY CABINETS

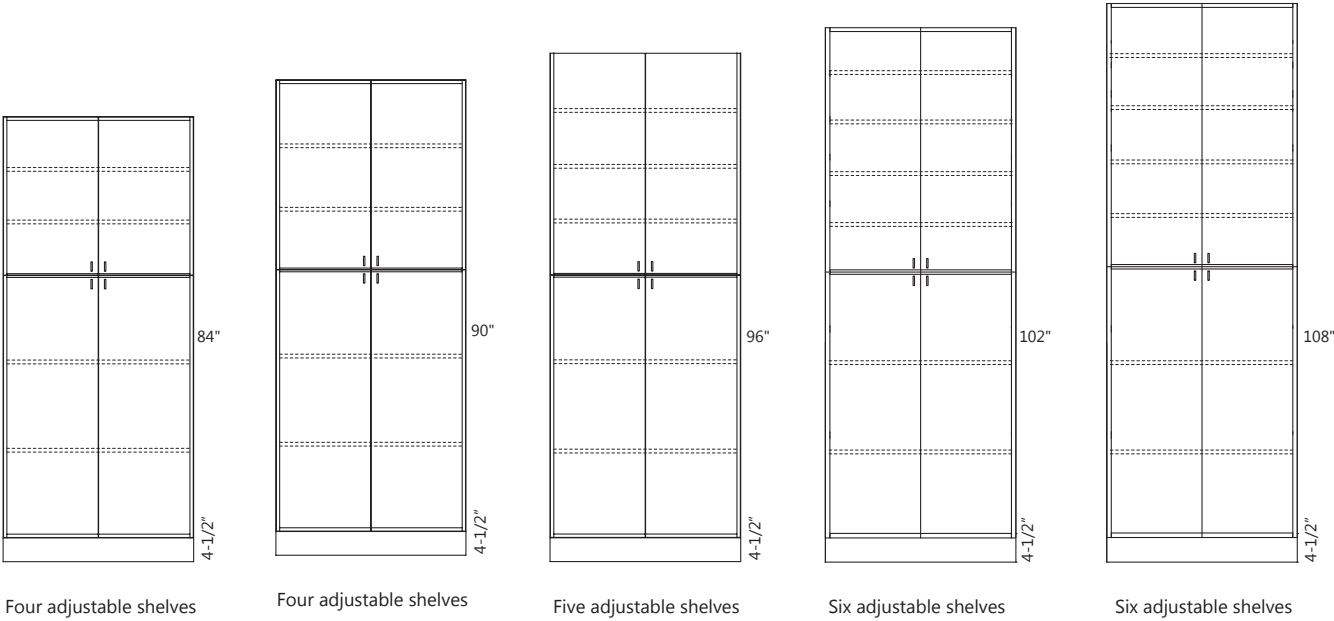

84" HEIGHT APPLICATION

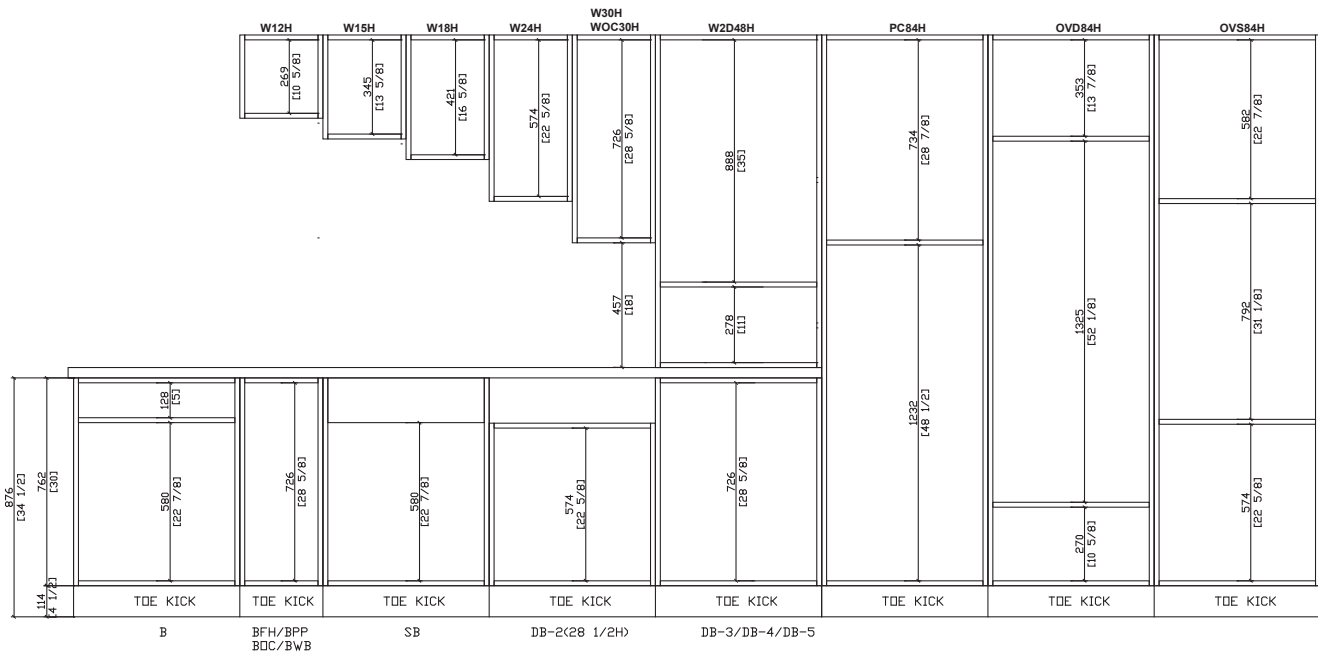

90" HEIGHT APPLICATION

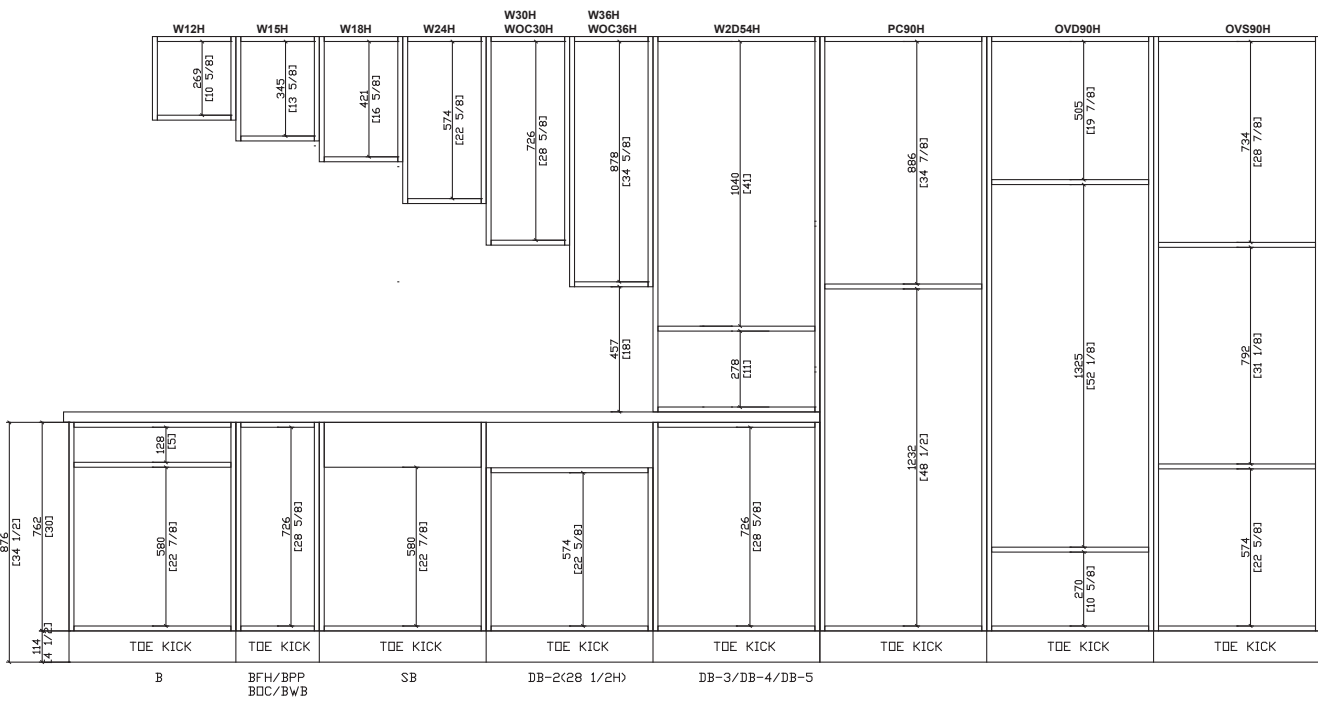

96" HEIGHT APPLICATION

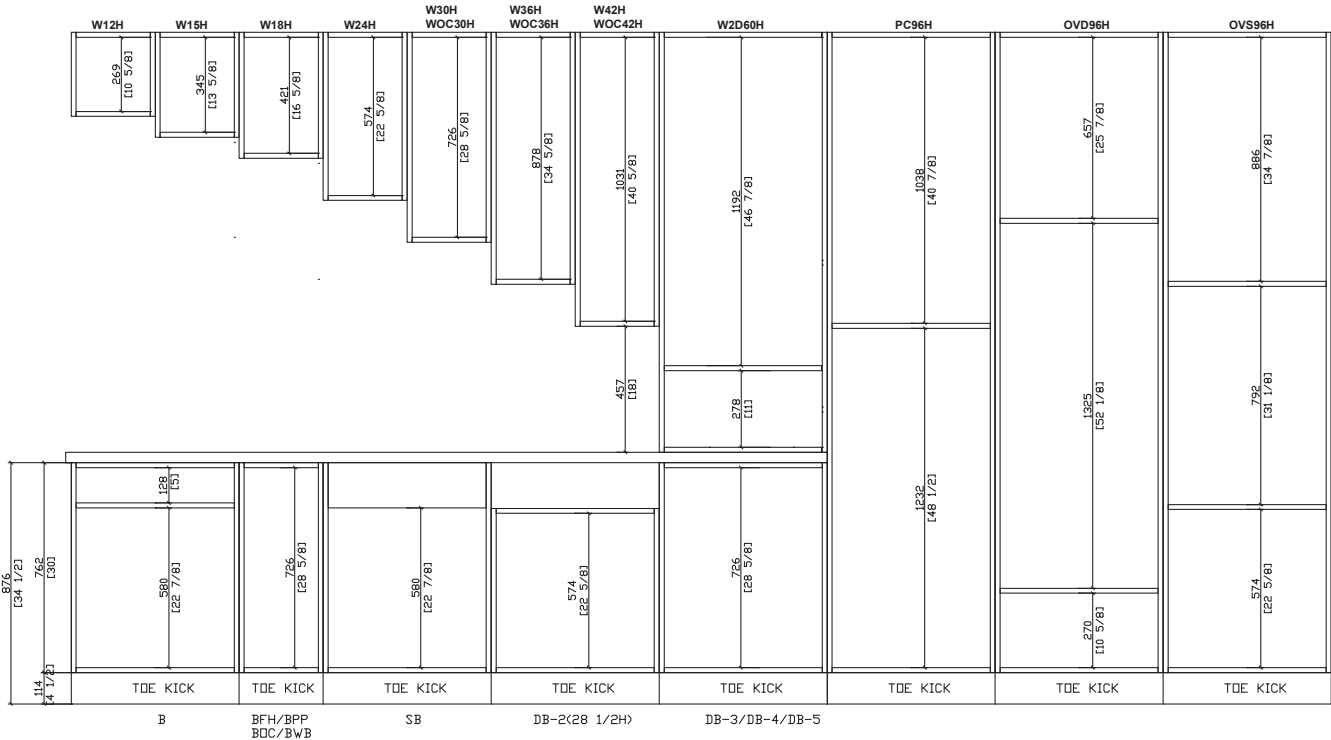

102" HEIGHT APPLICATION

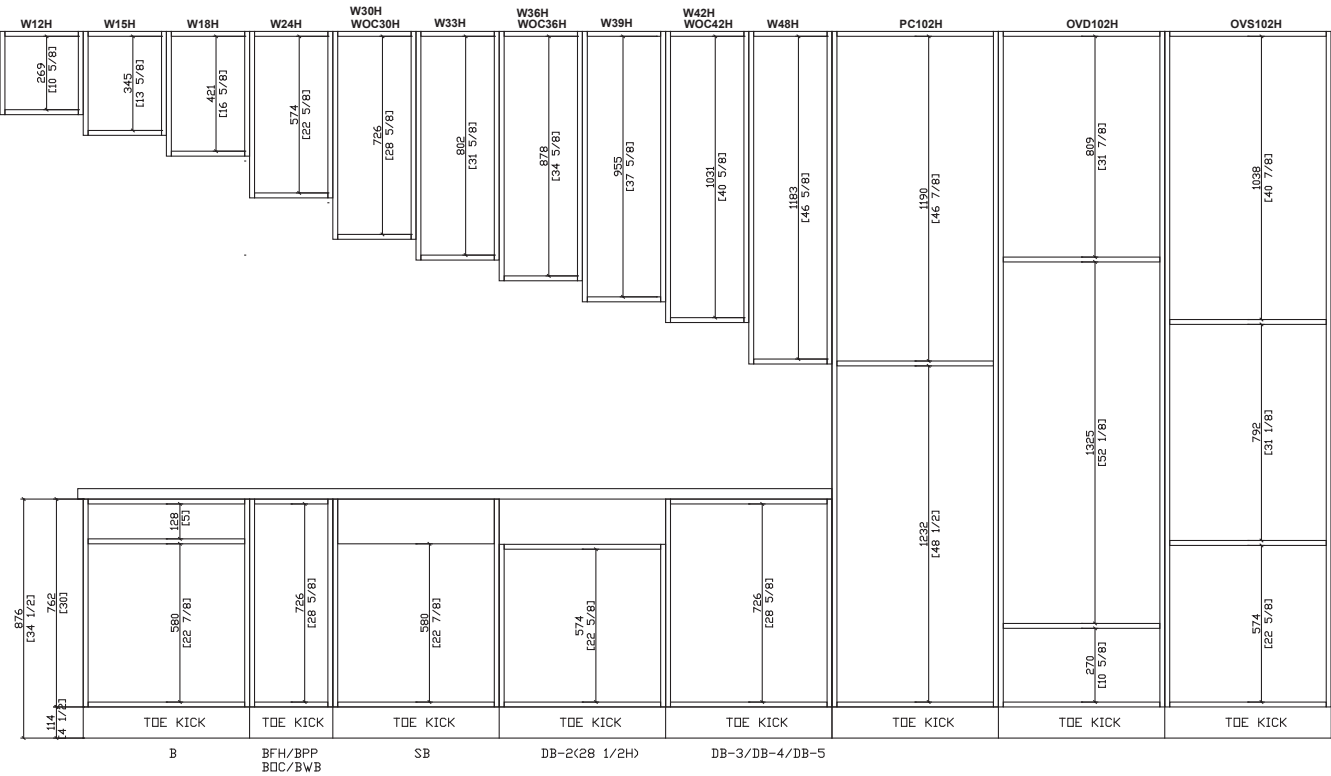

108" HEIGHT APPLICATION

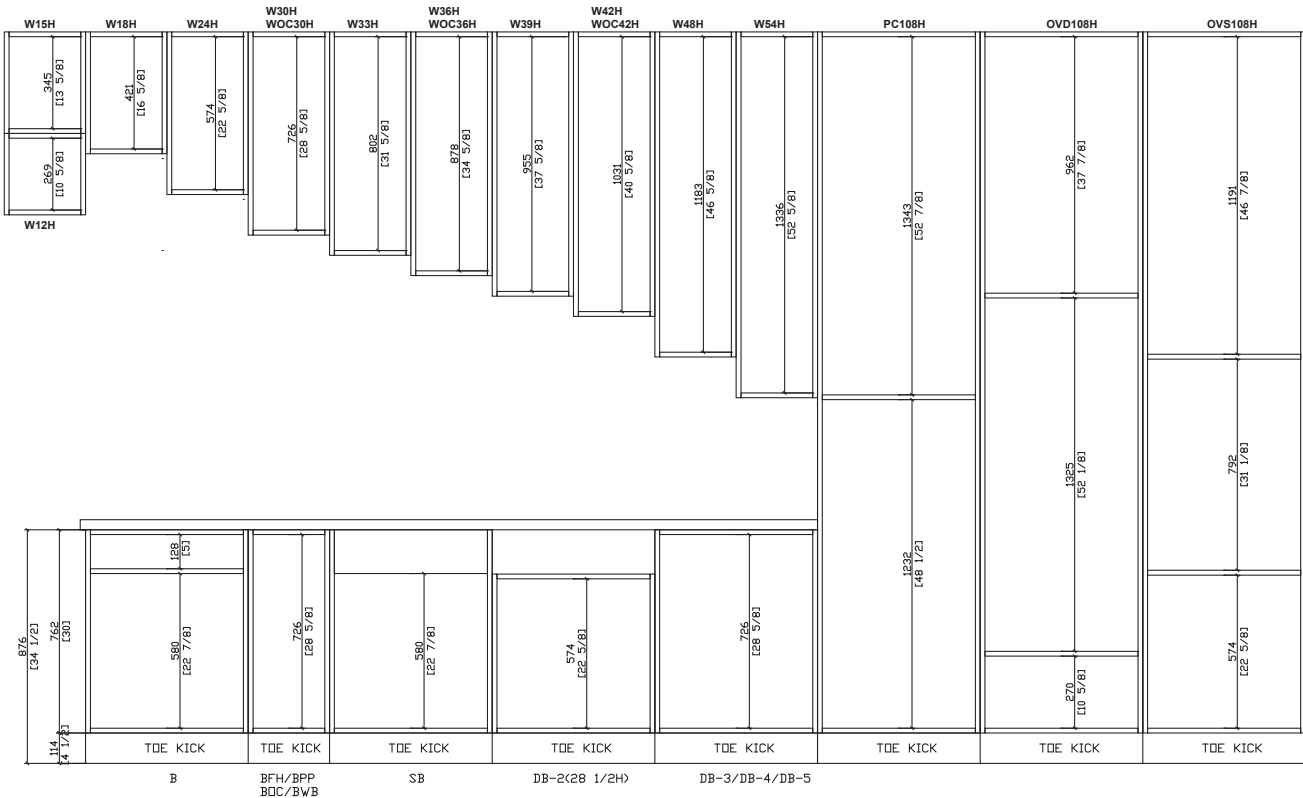

Vanity Installation Specifications

4

Product Specifications

1. One Side Against the Wall

If one side of your vanity or linen cabinet is to be installed against the wall, a 3/4" filler must be ordered to space the cabinets away from that wall. This will ensure that proper clearances are achieved.

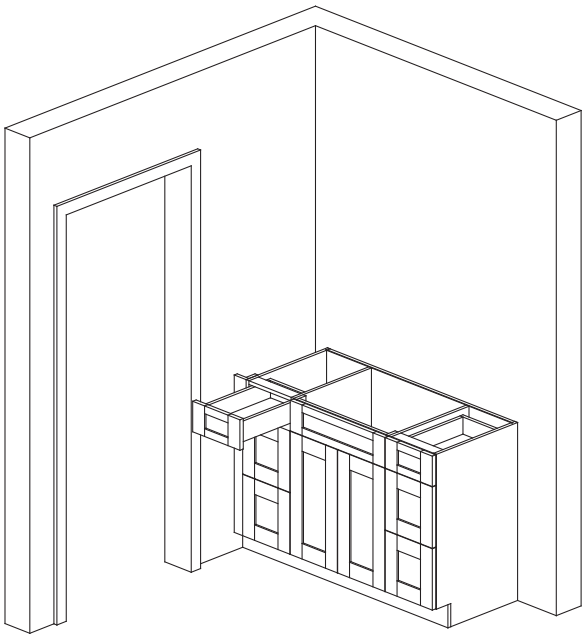

2. Both Sides Against the Wall

When installing a standard vanity cabinet between two walls, fillers must be added to both sides to ensure proper clearance.

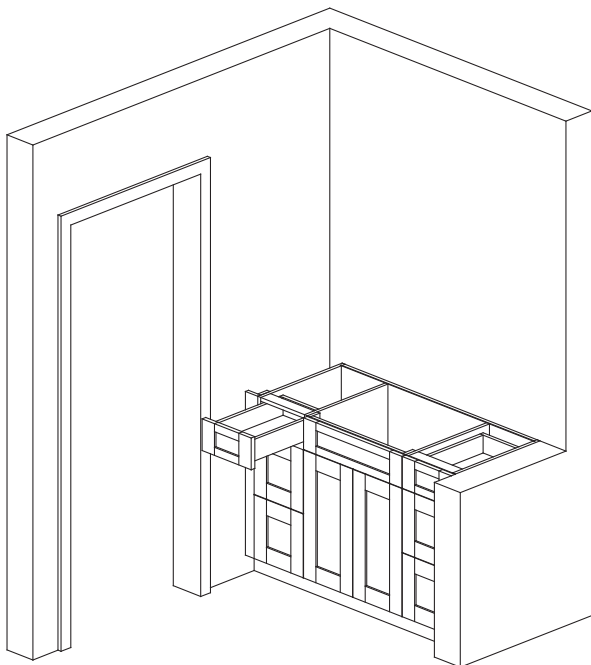

3. How to Install the Linen Cabinet

Linen Cabinets of 21" depth are compatible for installation with 21" deep Standard Series vanities as illustrated below.

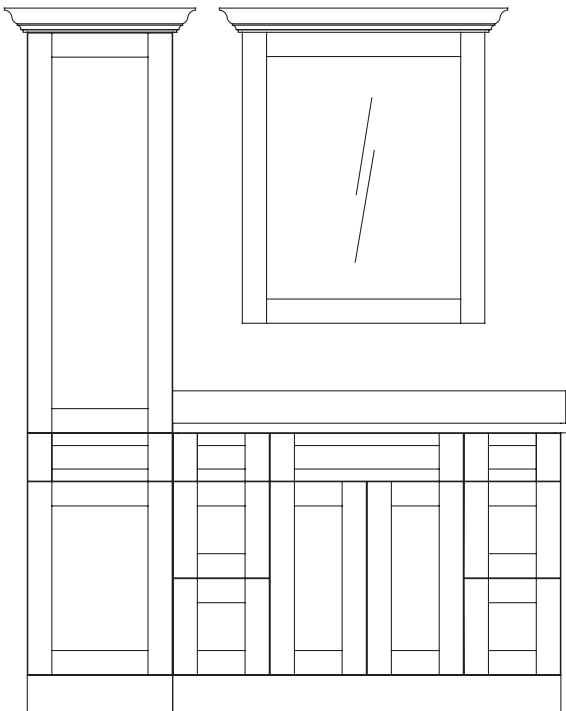

4

Product Specifications

Door Styles

5

Door Style

CLAYTON

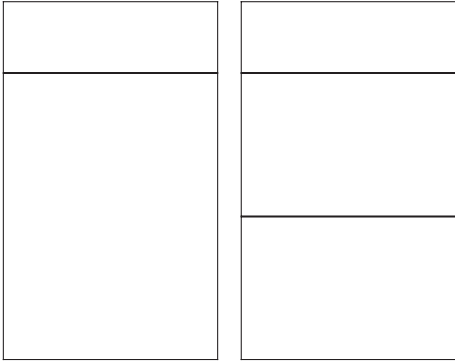

- Stained doors and drawer fronts feature hardwood veneer over an HDF core.
- Painted doors and drawer fronts feature an HDF core.

Door Profile

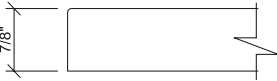

HAMPTON SQUARE

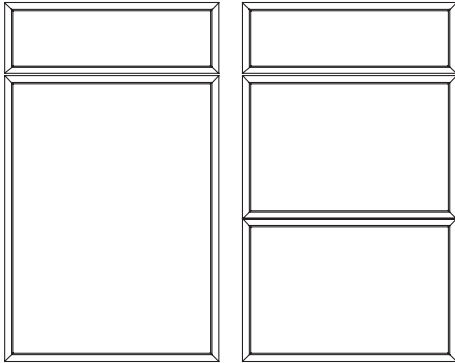

- Stained doors and drawer fronts feature hardwood veneer over an HDF core with matching hardwood frames.
- Painted doors and drawer fronts feature an HDF core.

Door Profile

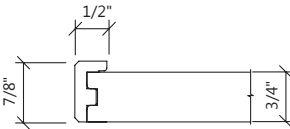

MONTAUK

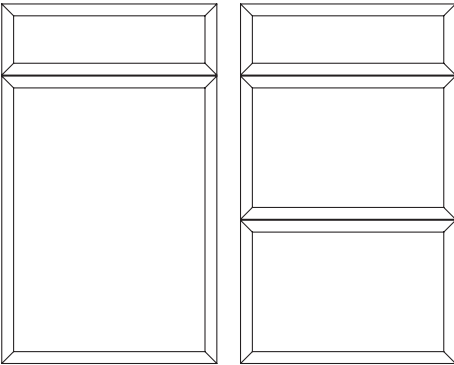

- Stained doors and drawer fronts feature hardwood veneer over an HDF core with matching hardwood frames.
- Painted doors and drawer fronts feature HDF cores.

Door Profile

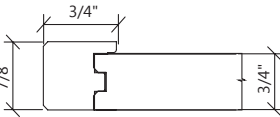

BELLROSE

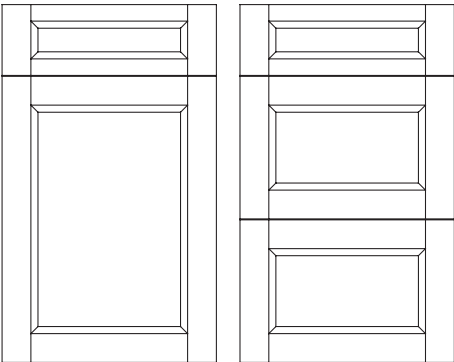

- Solid wood door frame with mortise and tenon assembly.
- Drawer front styling varies depending on drawer height.
- Stained doors and drawer fronts feature hardwood veneer over an HDF core center panel.
- Painted doors and drawer fronts feature HDF center panels.

Door Profile

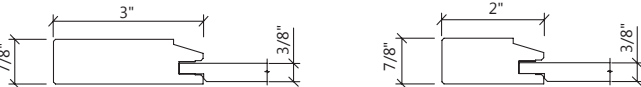

LAKELAND

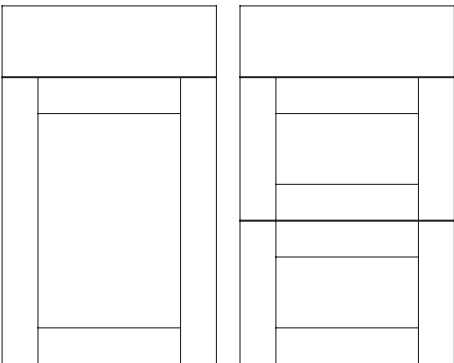

- Solid wood door frame with mortise and tenon assembly.
- Upper drawer fronts feature solid slab construction.
- Lower drawer fronts feature five piece mortise and tenon construction with an HDF core center panel.
- Stained doors and drawer fronts feature hardwood veneer over an HDF core center panel.
- Painted doors and drawer fronts feature HDF center panels.

Door Profile

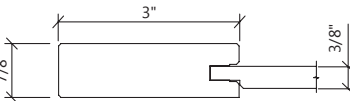

5

Door Style

LAKELAND II

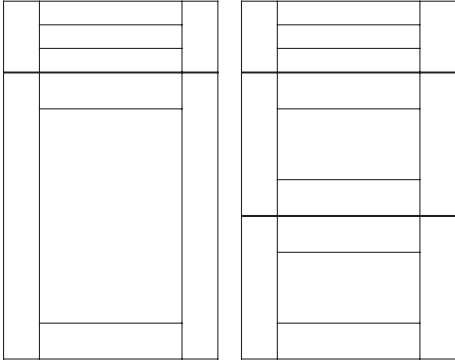

- Solid wood doors frame with mortise and tenon assembly.
- Drawer fronts feature five piece mortise and tenon construction with an HDF core center panel.
- Stained doors and drawer fronts feature hardwood veneer over an HDF core center panel.
- Painted doors and drawer fronts feature HDF center panels.

Door Profile

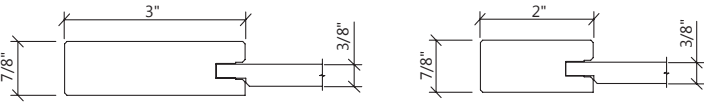

GREENFIELD

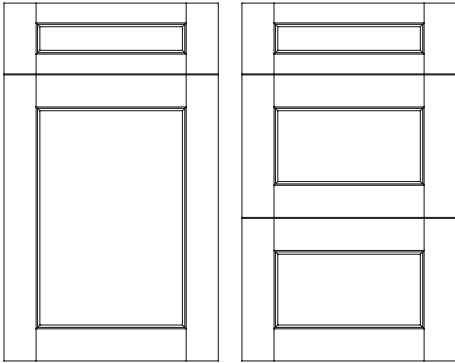

- Solid wood door frame with mortise and tenon assembly.
- Drawer fronts feature five pieces mortise and tenon construction with an HDF core center panel.
- Stained doors and drawer fronts feature hardwood veneer over an HDF core center panel.
- Painted doors and drawer fronts feature HDF center panels.

Door Profile

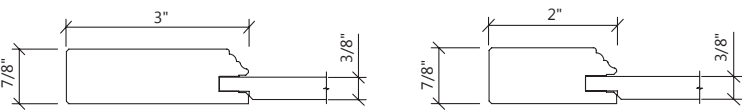

RIDGEWOOD

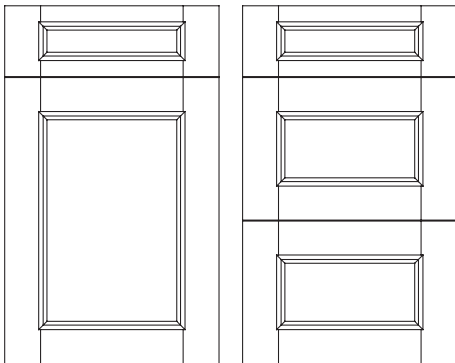

- Solid wood door frame with mortise and tenon assembly.
- Drawer fronts feature five-piece mortise and tenon construction with an HDF core center panel.
- Stained doors and drawer fronts feature hardwood veneer over an HDF core center panel.
- Painted doors and drawer fronts feature HDF center panels.

Door Profile

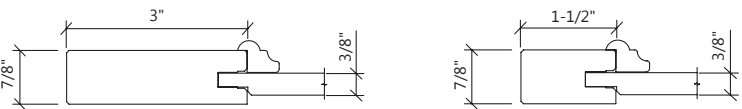

NEWHAVEN

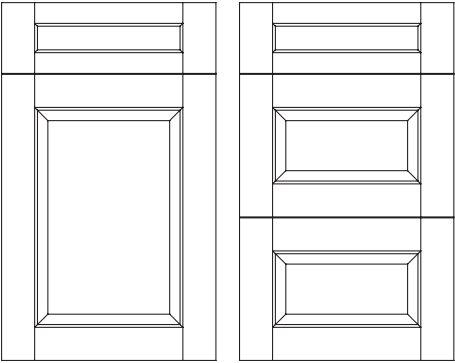

- Solid wood door frame with mortise and tenon assembly. Center panel is solid wood.
- Drawer fronts feature five pieces mortise and tenon construction with a solid hardwood or hardwood plywood (top drawer) center panel.
- Painted doors and drawer fronts feature HDF center panels.

Door Profile

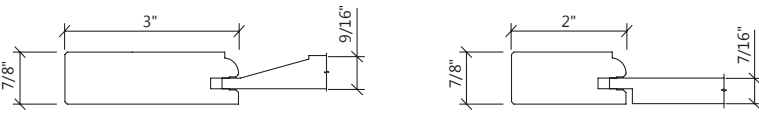

WELLINGTON

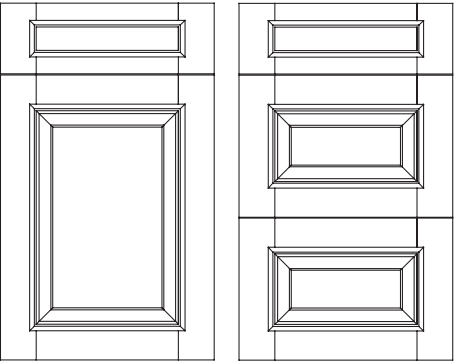

- Solid wood door frame with mortise and tenon assembly. Center panel is solid wood.
- Drawer fronts feature five pieces mortise and tenon construction with a solid hardwood or hardwood plywood (top drawer) center panel.
- Painted doors and drawer fronts feature HDF center panels.

Door Profile

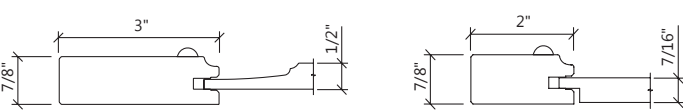

HINGE SPECIFICATIONS

- Doors 39" in height and lower are pre-drilled with two hinge holes. These doors feature one soft-close and one regular-close BLUM hinge.
- Doors 40" - 80" in height are pre-drilled with three hinge holes. These doors feature two soft close hinges and one regular-close BLUM hinge.
- Doors 81" - 108" are pre-drilled with a minimum of four hinge holes. These doors feature two BLUM soft-close hinges and two BLUM regular-close hinges. If five hinge holes are required based on door height, three soft-close and two regular-close hinges will be utilized
- Even though a combination of soft and regular close hinges are being utilized, all doors will still feature a soft close with the exception of diagonal wall cabinets.

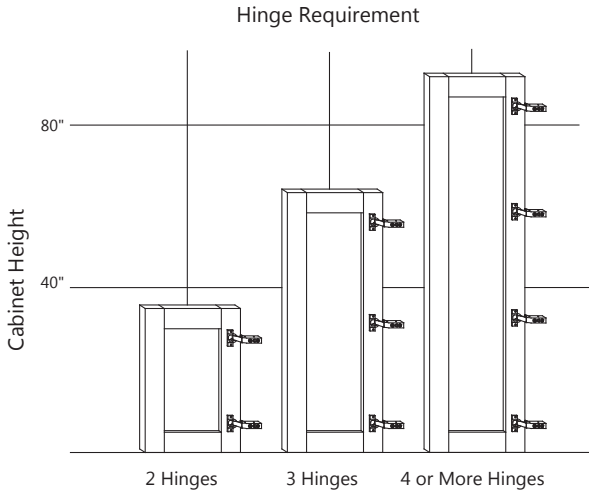

Modifications

Please note: when your order includes one of these modifications, lead times may be extended. While we will make an effort to maintain our prices and availability, they are subject to change without notice. If you have any questions, please contact our customer service department.

The fee listed next to each modification is in addition to the cabinet price.

All fees listed are shown as LIST prices.

GLASS DOOR OPTIONS - PREPARE FOR GLASS DOOR (PG)

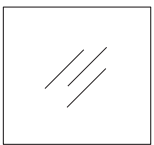
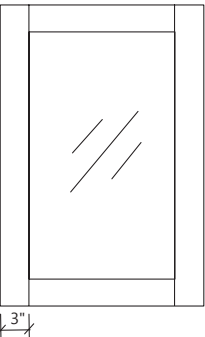

Clear

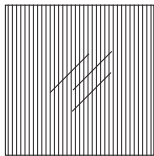

Vertical glass

	12"-24" H	24+" - 36" H	36+" - 42" H	42+" - 48" H	48+" - 60" H
PG-C	\$200	\$300	\$400	\$500	\$650
PG-V	\$260	\$390	\$520	\$650	\$845

- Center panel will be routed out of the standard door and a glass insert will be installed. Clayton, Montauk and Hampton Square will be cut to a frame size of 2".
- If you would like a finished interior for your glass cabinets, make sure to use the Finished Interior modification below.
- Price for Clear Glass or Vertical Glass included. Clear glass: PG-C; Vertical glass: PG-V.
- Fee listed is in addition to the price of the cabinet.

GLASS DOOR OPTIONS - MULLION GLASS DOOR (MGD)

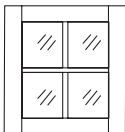

12-24H

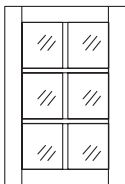

30-39H

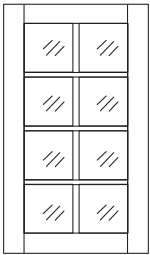

42H

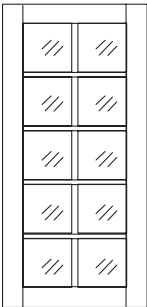

45-60H

	12"-24" H	24+" - 36" H	36+" - 42" H	42+" - 48" H	48+" - 60" H
MGD-C	\$370	\$480	\$570	\$690	\$800
MGD-V	\$480	\$620	\$740	\$880	\$1,000

- Mullions are available for all door styles and the profile will match for all doors except CT, H2, and MT. These doors will have a square profile mullion.
- The minimum size of a mullion glass door is 12"x12" and the mullion profile is 3/4".
- If a MGD is used, you do not need to use the PG modification.
- Price for Clear Glass or Vertical Glass included. Clear glass: MGD-C; Vertical glass: MGD-V
- Fee listed is in addition to the price of the cabinet.

GLASS DOOR OPTIONS - DIAGONAL MULLION GLASS DOOR (DMGD)

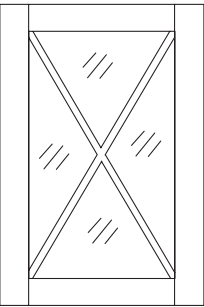

	12"-24" H	24+" - 36" H	36+" - 42" H	42+" - 48" H	48+" - 60" H
DMGD-C	\$960	\$1,015	\$1,220	\$1,450	\$1,650
DMGD-V	\$1,200	\$1,320	\$1,580	\$1,880	\$2,145

- Diagonal mullions are available for all door styles. The profile will match in all doors except CT, H2, and MT. These selections will have square mullions.
- If the MGD modification is used, you do not also need to use the PG modification.
- Minimum size of a diagonal mullion door is 12" x 12" and the mullion profile is 3/4".
- Fee listed is in addition to the price of the cabinet.
- Price for Clear Glass or Vertical Glass included. Clear glass: DMGD-C; Vertical glass: DMGD-V

WHITE GLASS ALUMINUM DOOR (WGA)

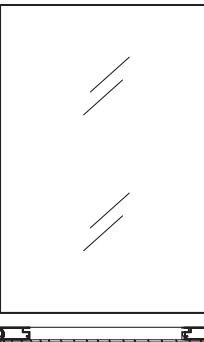

	12"-24" H	24+" - 36" H	36+" - 42" H	42+" - 48" H	48+" - 60" H
WGA**	\$620	\$930	\$1,040	\$1,280	\$1,560

- Aluminum frame with an elegant groove on the edge for easy operation.
- Contemporary white glass with a high surface gloss.
- List price shown is per door.
- No additional door hardware required.
- Available in clear glass only.

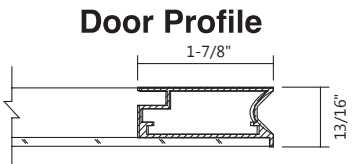

BLACK FRAME ALUMINUM DOOR (BFA)

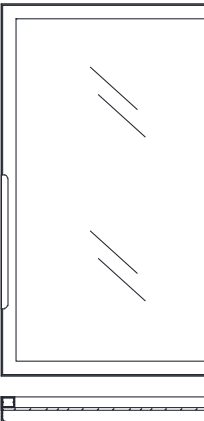

	12"-24" H	24+" - 36" H	36+" - 42" H	42+" - 48" H	48+" - 60" H
BFA**	\$620	\$930	\$1,040	\$1,280	\$1,560

- Clear glass outlined by a modern and slender black aluminum frame.
- Elegant side pull handle for easy operation.
- No additional door hardware required.
- Available in clear glass only.

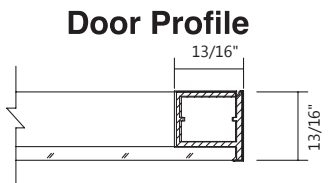

MODIFICATIONS

ST MARTIN
FINE CABINETRY

GLASS DOOR OPTIONS - SHELF (GDS/WS/GWFS)

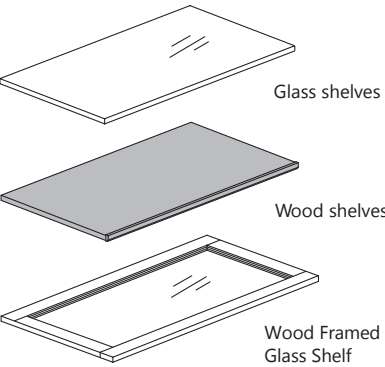

	G1	G2	G3	G4	G5	G6	G7
GDS	\$200	\$200	\$200	\$200	\$200	\$200	\$200
WS	\$200	\$200	\$200	\$200	\$400	\$400	\$400
GWFS**	\$400	\$400	\$400	\$400	\$600	\$600	\$600

- Glass shelves are 5/16", have polished edges and are made from tempered glass.
- Wood Shelves are 3/4", edge-banded on rear and two sides with solid wood nosing applied to front edge.
- Glass shelves standard will be provided unless wood shelves are specified.
- Wood-framed glass shelves are 7/8" thick, with 5/16"thick tempered glass.

GLASS DOOR OPTIONS - FINISH INTERIOR (FI)

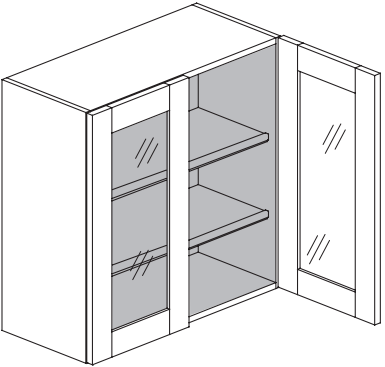

	G1	G2	G3	G4	G5	G6	G7
WFI	\$350	\$350	\$450	\$700	\$800	\$800	\$800
BFI	\$500	\$500	\$500	\$800	\$900	\$900	\$900
TFI	\$800	\$800	\$1,120	\$1,500	\$1,800	\$1,800	\$1,800

- Cabinets receiving a finished interior will also come with a finished bottom automatically. All interior surfaces will be finished to match. Shelves will be matching 3/4" melamine with matching edge banding.
- Finished interiors come standard with finished sides.
- Fee listed is in addition to the price of the cabinet.
- Stained Finished interiors are wood veneer. Painted Finished interiors are painted.
- The finished interior cost listed is to be used in conjunction with glass doors.
- Drawer boxes on base cabinets with a finished interior will be natural birch.

INCREASED DEPTH (ID)

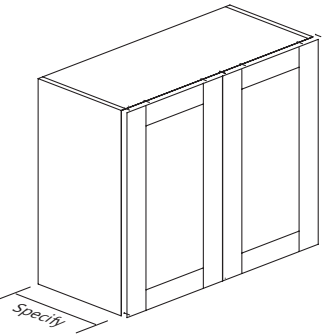

	WALL	BASE	TALL
ID	\$800	N/A	N/A

- Increases can be made in 1/4" increments only.
- Maximum depth is 23-13/16" for all cabinets.
- Fee listed is in addition to the price of the cabinet.

ST MARTIN
FINE CABINETRY

MODIFICATIONS

DECREASED DEPTH (DD)

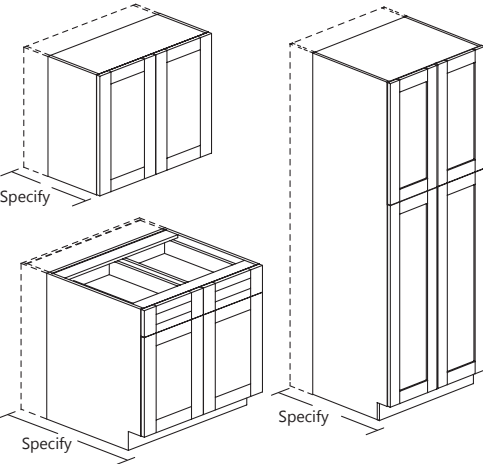

WDD	\$400
BDD	\$500
TDD	\$600

- Cabinets without drawers can be reduced to a minimum depth of 6".
- Cabinets with drawers can only be decreased up to 11.5", 15.5", 19.5" and 21.5". Depths correspond to available drawer slide and box depth. (See following chart)
- Fee listed is in addition to the price of the cabinet.

Cabinets with drawers:

Standard Cab. Depth	Custom Cab. Depth	Standard Drawer Box Depth	Slide Depth
24"	21.5"-24"	20"	20"
21"	19.5"-21"	18"	18"
18"	21.5"-18"-	14"	14"
13"	11.5"-13"	10"	10"

DECREASED HEIGHT (DH)

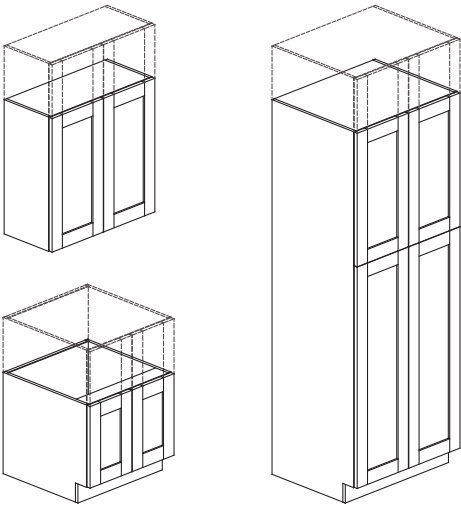

	WALL	BASE	TALL
WDH	\$500		
BDH		\$600	
TDH			\$700

- Wall cabinets have a minimum height of 6".
- Base cabinets have a minimum height of 12" plus the toe kick.
- Drawers cannot be decreased lower than 6".

DECREASED WIDTH (DW)

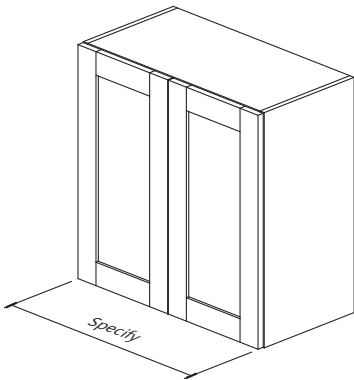

	WALL	BASE	TALL
WDW	\$500		
BDW		\$600	
TDW			\$700

- Start with larger size cabinet and add modification fee.

CUSTOM HEIGHT PANTRY DOORS (CHD)

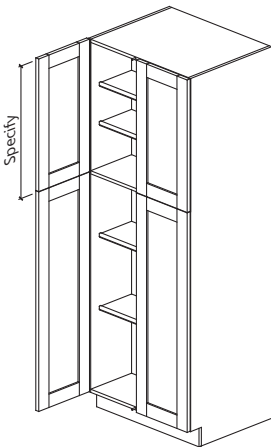

ITEM	G1	G2	G3	G4	G5	G6	G7
CHD	\$600	\$600	\$600	\$600	\$600	\$600	\$600

- A fixed floor partition will be factory installed at desired door split.
- Please specify exact height for door split when placing your order.
- Fee is listed in addition to the price of the cabinet.

LOOSE TOE KICK PLATFORM (TKP)

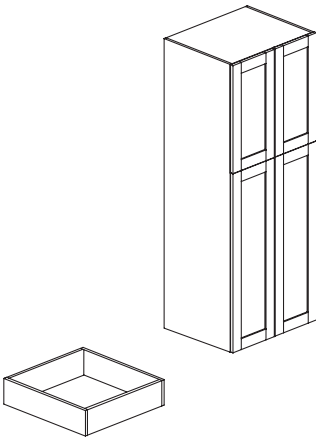

	WALL	BASE	TALL
TKP	N/A	\$300	\$300

- May be necessary for tall cabinet installations. The loose toe kick platform reduces the overall cabinet height allowing the cabinet to clear the ceiling and be set up right.
- For base cabinets, may be used to reduce height to clear doorways smaller than 31".
- Fee listed is in addition to the price of the cabinet.

RECESSED TOE KICK (RTK)

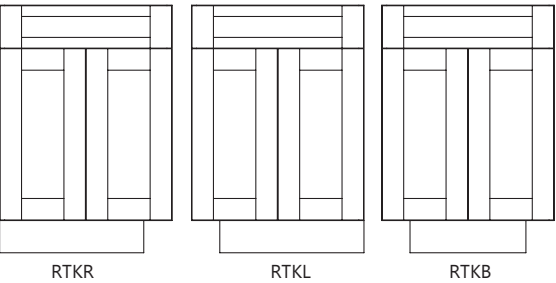

	WALL	BASE	TALL
RTKL	N/A	\$250	\$250
RTKR	N/A	\$250	\$250
RTKB	N/A	\$500	\$500

- Available on the left (L), right (R) side or both sides (B).
- Base, tall and vanity cabinets can be ordered with recessed toe kick.
- Must specify end(s) to receive toe kick.
- Fee listed is in addition to the price of the cabinet.

RECESSED TOE KICK BACK (RTKBK)

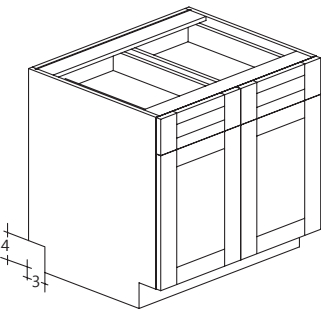

	WALL	BASE	TALL
RTKBK	N/A	\$300	\$300

- Toe kick will be recessed standard 3".
- Toe kick does not include a finished back.
- For corner cabinet, specify if leftback or rightback.
- Fee listed is in addition to the price of the cabinet.

VOID TOE KICK (VTK)

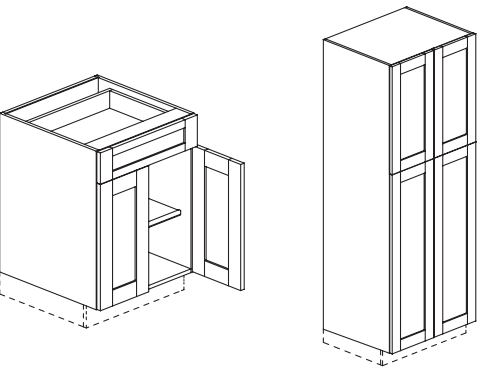

	WALL	BASE	TALL
VTK	N/A	\$250	\$250

- Base, tall and vanity cabinets can be ordered without a toe kick.
- Fee listed is in addition to the price of the cabinet.

SCOOP TOP DRAWER (STD)

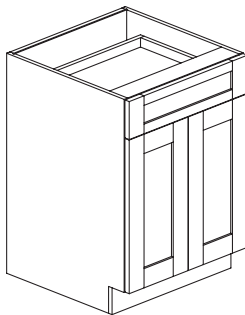

	WALL	BASE	TALL
STD	N/A	\$100	N/A

- Reduced 4" height drawer box for top drawer of base cabinet only.
- 4" high drawer box can be reduced to 2-3/16".
- Fee listed is in addition to the price of the cabinet.

VOID TOP DRAWER BOX (VTD)

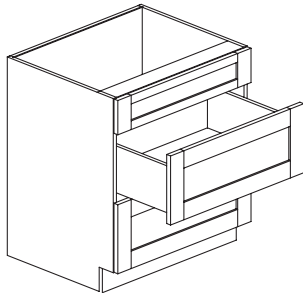

	WALL	BASE	TALL
VTD	N/A	\$100	N/A

- Removes top drawer box and runner system on multidrawer stacks.
- Drawer fronts will be attached as a false front.
- Fee listed is in addition to the price of the cabinet.
- Same fee applies if voiding any other drawer boxes

PENINSULA WALL OPTION (PW)

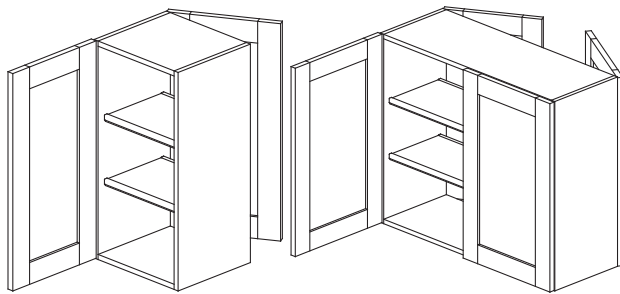

	WALL	BASE	TALL
PW	150%	N/A	N/A

CONSTRUCTION

- Peninsula wall cabinetry products are constructed in the same fashion as non-peninsula wall cabinetry products.
- If wall cabinet is a single door, it will have matching hinging on each side as pictured.
- Upcharge is in addition to the base price of the cabinet.

WALL OVERHANG OPTION (OH)

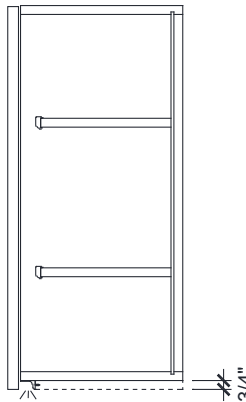
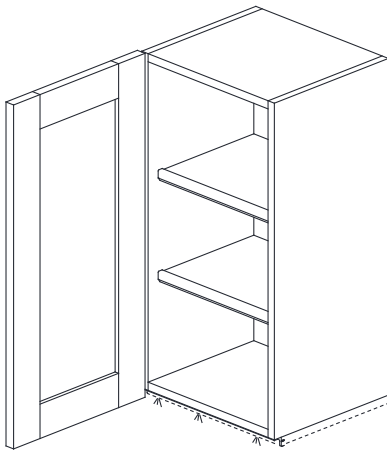

	WALL	BASE	TALL
OH	110%	N/A	N/A

- Doors are extended by 1" on bottom below the cabinet box.
- 10% additional charge for 3/4" over hang doors.
- Upcharge is in addition to the base price of the cabinet.

TOUCH-LATCH OPTION (TL)

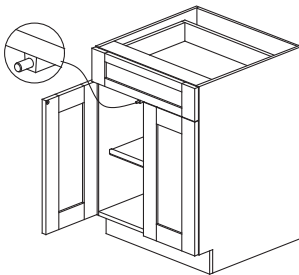
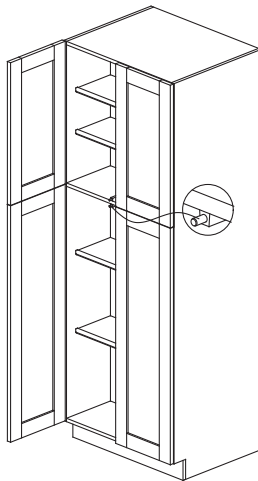
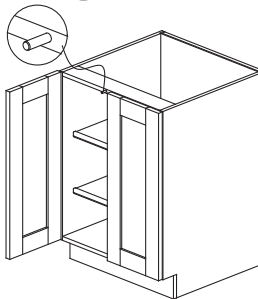
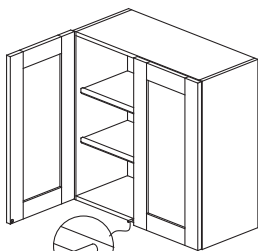

	WALL	BASE	TALL
TL	\$200	\$200	\$200

- Touch latch modification is applicable for doors only. Please see Tip-On Blumotion modification for touch-to-open drawers.

FINISHED END / ENDS (FE) RIGHT / LEFT / BOTH

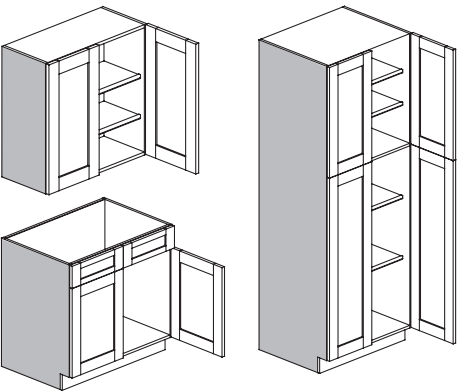

	G1	G2	G3	G4	G5	G6	G7
WFE	\$200	\$200	\$250	\$300	\$350	\$350	\$350
BFE	\$250	\$250	\$300	\$350	\$400	\$400	\$400
TFE	\$400	\$400	\$560	\$745	\$900	\$900	\$900

- Base, tall and wall cabinets can receive matching ends.
- Available in all finishes.
- Fee listed is in addition to the price of the cabinet.
- Stained finished ends are produced using solid wood veneers.
- Painted finished ends are flawlessly finished using paint-grade hardwood.

TIP-ON BLUMOTION (TBL)

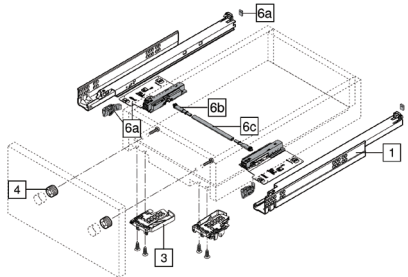
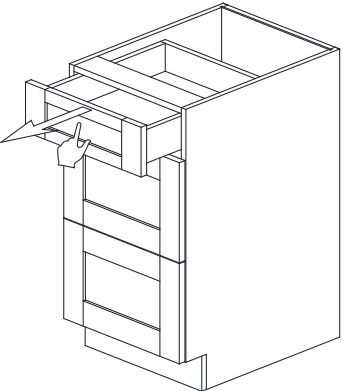

TBL	\$350 Per Drawer
-----	------------------

- BLUM TIP-ON function for handle-less drawer fronts.
- Four-dimensional front adjustment.
- Extensive trigger range.
- Synchronized feather-light glide.
- Synchronization for the cabinet widths 12" and wider.

SOLID NATURAL WALNUT DRAWER BOX (DBKNW)

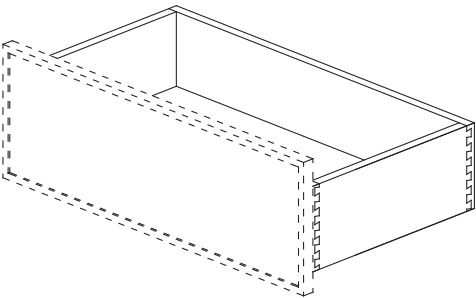

DBKNW**	12"/15"	18"/21"	24"/27"	30"/33"	Above 36"
6"	\$150	\$200	\$250	\$300	\$400
9"	\$220	\$290	\$360	\$430	\$580
12"	\$320	\$420	\$520	\$625	\$840
15"	\$400	\$550	\$700	\$900	\$1,150

- Fee is listed in addition to the price of the drawer box.

WALNUT LAMINATED INTERIOR AND WALNUT DRAWER BOX OPTION (NWLI)

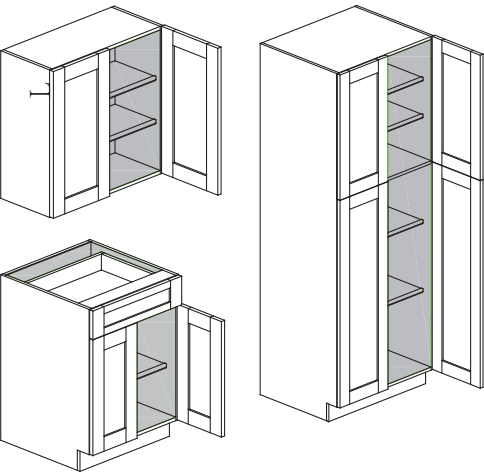

	WALL	BASE	TALL
NWLI	120%	120%	120%

- Fee listed is in addition to the price of the cabinet.
- Natural Walnut laminated interior includes all shelving and solid Natural Walnut drawer boxes.
- Upcharge is in addition to the base price of the cabinet.

SOLID WHITE OAK DRAWER BOX (DBKWO)

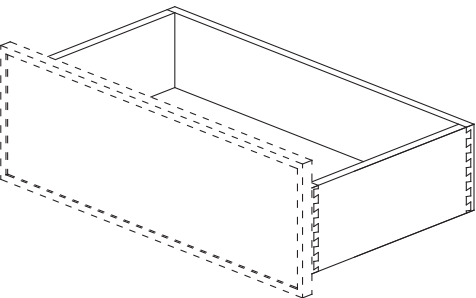

DBKWO**	12"/15"	18"/21"	24"/27"	30"/33"	Above 36"
6"	\$135	\$180	\$225	\$270	\$360
9"	\$200	\$260	\$325	\$390	\$520
12"	\$290	\$380	\$470	\$560	\$750
15"	\$360	\$495	\$630	\$810	\$1,035

- Fee is listed in addition to the price of the drawer box.

BLUM LEGRABOX (BL)

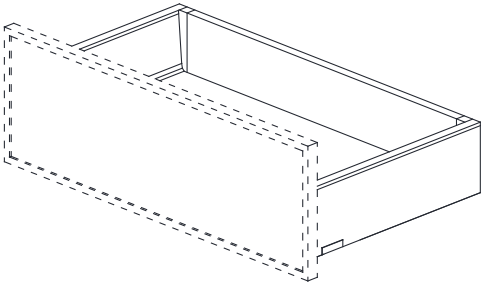

BL**	12"/15"	18"/21"	24"/27"	30"/33"	Above36"
6"	\$350	\$380	\$410	\$450	\$520
9"/12"	\$420	\$460	\$490	\$550	\$650
15"	\$510	\$560	\$610	\$690	\$830

- Fee is listed in addition to the price of the drawer box.

GLASS SHELVES WITH BACK SIDE LED (LED-GSB)

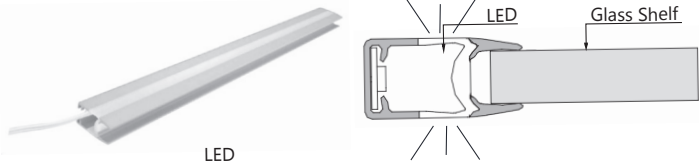
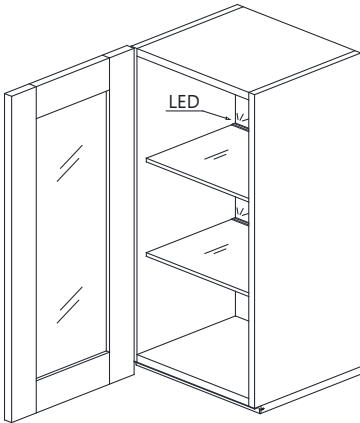

	WALL	BASE	TALL
LED-GSB**	120%	N/A	120%

- LED lighting is built into the glass shelf as shown.
- Shelves are adjustable
- Power supplies and switches are not included and must be selected with this modification. Please see our accessories section for available options.
- Upcharge is in addition to the base price of the cabinet.

WOOD SHELVES WITH BACK SIDE LED (LED-WSB)

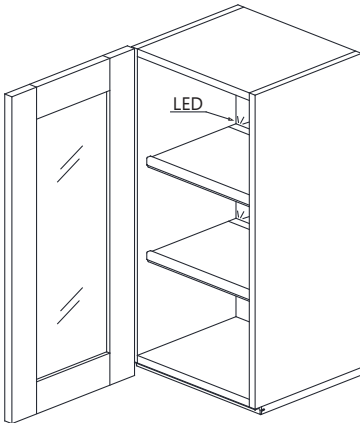

	WALL	BASE	TALL
LED-WSB**	120%	N/A	120%

- LED lighting is built into the wood shelf as shown.
- Shelves are adjustable
- Power supplies and switches are not included and must be selected with this modification. Please see our accessories section for available options.
- Upcharge is in addition to the base price of the cabinet.

RECESSED UNIFORM LED LINEAR LIGHT (LED-REU)

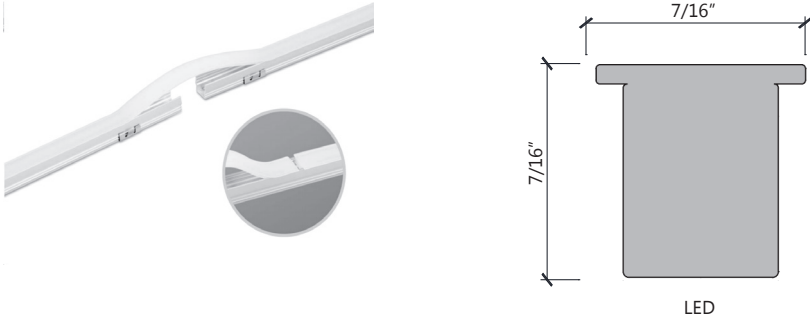
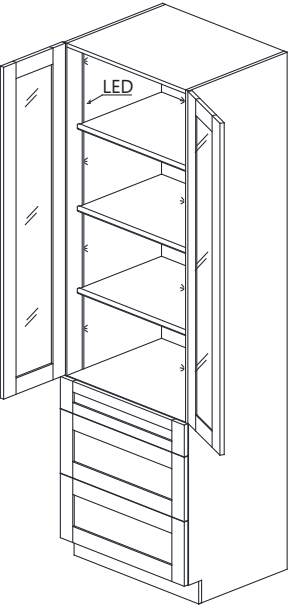

	WALL	BASE	TALL
LED-REU**	120%	N/A	120%

- LED lighting is built into the sides as shown.
- Shelves are adjustable
- Power supplies and switches are not included and must be selected with this modification. Please see our accessories section for available options.
- Upcharge is in addition to the base price of the cabinet.

RECESSED LED UNDER SHELVES (LED-RE)

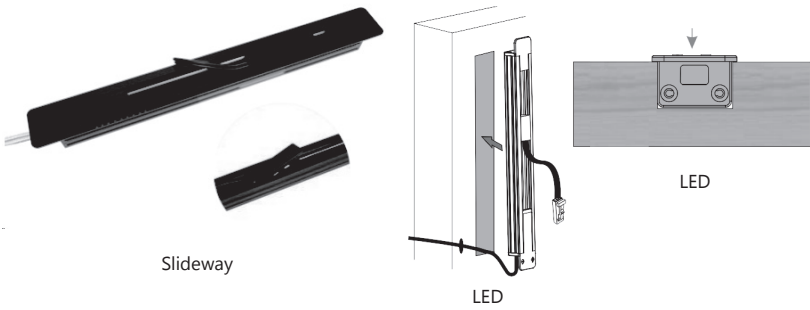
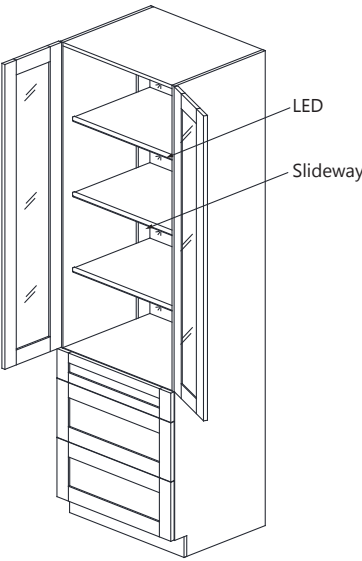

	WALL	BASE	TALL
LED-RE**	120%	N/A	120%

- LED lighting is built into the wood shelf as shown.
- Shelves are adjustable
- Power supplies and switches are not included and must be selected with this modification. Please see our accessories section for available options.
- Upcharge is in addition to the base price of the cabinet.

Wall Cabinets

WALL SINGLE DOOR 13" DEEP 12" TALL

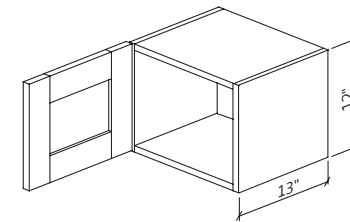

WIDTH: 12-15-18-21-24

ITEM	G1	G2	G3	G4	G5	G6	G7
W1212L/R	\$645	\$710	\$774	\$780	\$859	\$946	\$1,039
W1512L/R	\$662	\$728	\$794	\$802	\$882	\$969	\$1,067
W1812L/R	\$679	\$747	\$815	\$821	\$905	\$995	\$1,094
W2112L/R	\$696	\$766	\$835	\$842	\$927	\$1,019	\$1,120
W2412L/R	\$710	\$782	\$852	\$859	\$946	\$1,039	\$1,143

Modification Options

PG	MGD	DMGD	WGA	BFA	FI	ID	DD
DH	DW	PW	TL	FE	NWLI	OH	LED

- See Modification section for details.
- No shelf.

WALL DOUBLE DOOR 13" DEEP 12" TALL

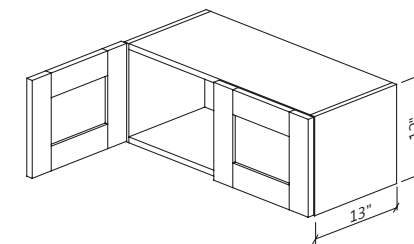

WIDTH: 24-27-30-33-36-42

ITEM	G1	G2	G3	G4	G5	G6	G7
W2412	\$882	\$969	\$1,058	\$1,067	\$1,174	\$1,291	\$1,420
W2712	\$890	\$979	\$1,069	\$1,077	\$1,185	\$1,304	\$1,434
W3012	\$899	\$989	\$1,079	\$1,088	\$1,197	\$1,315	\$1,448
W3312	\$917	\$1,009	\$1,101	\$1,109	\$1,221	\$1,343	\$1,478
W3612	\$936	\$1,029	\$1,123	\$1,132	\$1,245	\$1,370	\$1,507
W4212	\$973	\$1,070	\$1,168	\$1,177	\$1,295	\$1,425	\$1,567

Modification Options

PG	MGD	DMGD	WGA	BFA	FI	ID	DD
DH	DW	PW	TL	FE	NWLI	OH	LED

- See Modification section for details.
- No shelf.

WALL SINGLE DOOR 13" DEEP 15" TALL

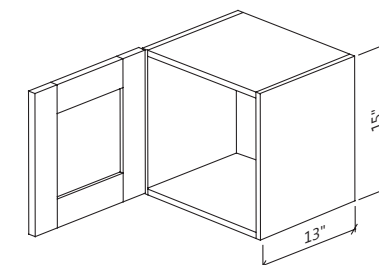

WIDTH: 12-15-18-21-24

ITEM	G1	G2	G3	G4	G5	G6	G7
W1215L/R	\$673	\$741	\$808	\$814	\$896	\$985	\$1,084
W1515L/R	\$694	\$763	\$833	\$840	\$924	\$1,016	\$1,118
W1815L/R	\$715	\$787	\$859	\$865	\$953	\$1,047	\$1,152
W2115L/R	\$737	\$810	\$884	\$892	\$981	\$1,078	\$1,187
W2415L/R	\$759	\$834	\$910	\$919	\$1,010	\$1,111	\$1,222

Modification Options

PG	MGD	DMGD	WGA	BFA	FI	ID	DD
DH	DW	PW	TL	FE	NWLI	OH	LED

- See Modification section for details.
- No shelf.

READING THE CODE W301224 W (wall) 30 (width) 12 (height) 24 (depth)

Standard wall cabinet depth is 13" deep unless stated otherwise.

For total depth, add 15/16" which includes the door and bumper thickness.

You must specify how you would like us to finish your exposed ends.

We offer two solutions to finish exposed ends: veneer finished ends that are factory applied and decorative end panels. Common panels used are wall end panels and matching wall end panels which must be ordered separately and are applied by the installer in the field. Factory applied finished ends do not need to be used if you are using decorative end panels.

The cost for wall veneered finished ends can be found in the Modifications section.

See our "Fillers and Panels" section for details regarding decorative end panels.

87 Schuylkill Street, Cressona, PA, 17929
Tel: 570-593-8596 - www.StmartinCabinetry.com

WALL CABINETS

ST MARTIN
FINE CABINETRY

WALL DOUBLE DOOR 13" DEEP 15" TALL

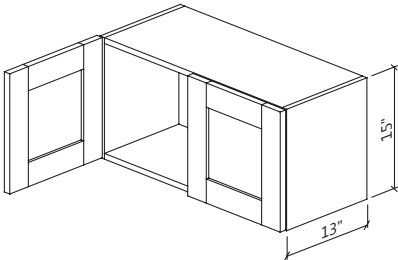

WIDTH: 24-27-30-33-36-42

ITEM	G1	G2	G3	G4	G5	G6	G7
W2415	\$910	\$1,001	\$1,092	\$1,101	\$1,211	\$1,332	\$1,465
W2715	\$920	\$1,012	\$1,104	\$1,113	\$1,225	\$1,348	\$1,482
W3015	\$931	\$1,023	\$1,118	\$1,126	\$1,239	\$1,363	\$1,499
W3315	\$951	\$1,047	\$1,141	\$1,152	\$1,267	\$1,393	\$1,533
W3615	\$972	\$1,070	\$1,167	\$1,177	\$1,294	\$1,424	\$1,566
W4215	\$1,015	\$1,119	\$1,218	\$1,230	\$1,351	\$1,488	\$1,636

Modification Options

PG	MGD	DMGD	WGA	BFA	FI	ID	DD
DH	DW	PW	TL	FE	NWLI	OH	LED

- See Modification section for details.
- No shelf.

WALL SINGLE DOOR 13" DEEP 18" TALL

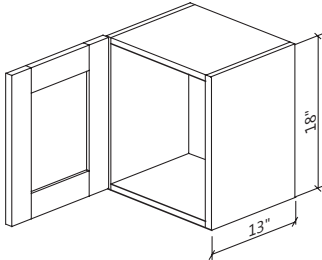

WIDTH: 12-15-18-21-24

ITEM	G1	G2	G3	G4	G5	G6	G7
W1218L/R	\$701	\$772	\$842	\$848	\$933	\$1,027	\$1,129
W1518L/R	\$727	\$799	\$872	\$879	\$967	\$1,064	\$1,170
W1818L/R	\$752	\$827	\$903	\$910	\$1,001	\$1,101	\$1,211
W2118L/R	\$778	\$855	\$933	\$941	\$1,034	\$1,139	\$1,252
W2418L/R	\$801	\$881	\$961	\$970	\$1,065	\$1,173	\$1,289

Modification Options

PG	MGD	DMGD	WGA	BFA	FI	ID	DD
DH	DW	PW	TL	FE	NWLI	OH	LED

- No shelf.

WALL DOUBLE DOOR 13" DEEP 18", 21" TALL

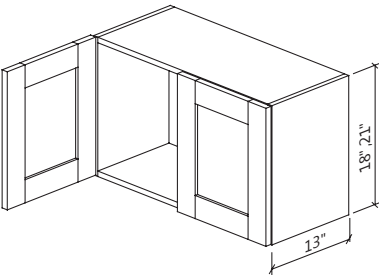

WIDTH: 24-27-30-33-36-42

ITEM	G1	G2	G3	G4	G5	G6	G7
W2418	\$938	\$1,032	\$1,126	\$1,135	\$1,248	\$1,373	\$1,510
W2718	\$951	\$1,046	\$1,141	\$1,150	\$1,264	\$1,391	\$1,531
W3018	\$962	\$1,060	\$1,155	\$1,166	\$1,281	\$1,410	\$1,551
W3318	\$986	\$1,085	\$1,184	\$1,194	\$1,314	\$1,445	\$1,589
W3618	\$1,010	\$1,111	\$1,213	\$1,222	\$1,345	\$1,479	\$1,627
W4218	\$1,060	\$1,164	\$1,274	\$1,281	\$1,412	\$1,551	\$1,707
W3021	\$1,041	\$1,146	\$1,250	\$1,260	\$1,386	\$1,524	\$1,677

Modification Options

PG	MGD	DMGD	WGA	BFA	FI	ID	DD
DH	DW	PW	TL	FE	NWLI	OH	LED

- No shelf.

ST MARTIN
FINE CABINETRY

WALL CABINETS

WALL SINGLE DOOR 13" DEEP 24" TALL

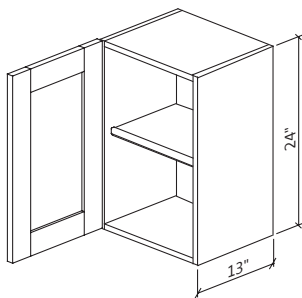

WIDTH: 12-15-18-21-24

ITEM	G1	G2	G3	G4	G5	G6	G7
W1224L/R	\$792	\$872	\$950	\$958	\$1,054	\$1,160	\$1,276
W1524L/R	\$826	\$909	\$991	\$999	\$1,099	\$1,209	\$1,331
W1824L/R	\$859	\$946	\$1,031	\$1,040	\$1,144	\$1,259	\$1,384
W2124L/R	\$893	\$984	\$1,072	\$1,081	\$1,190	\$1,308	\$1,439
W2424L/R	\$927	\$1,020	\$1,113	\$1,122	\$1,235	\$1,358	\$1,493

Modification Options

PG	MGD	DMGD	WGA	BFA	GDS	WS	GWFS	FI	ID
DD	DH	DW	PW	TL	FE	NWLI	OH	LED	

- One adjustable shelf.

WALL DOUBLE DOOR 13" DEEP 24" TALL

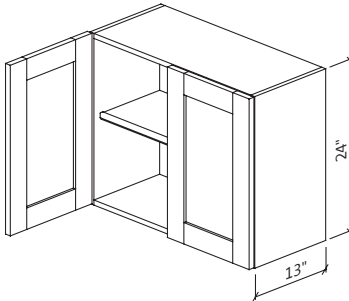

WIDTH: 24-27-30-33-36-42

ITEM	G1	G2	G3	G4	G5	G6	G7
W2424	\$1,029	\$1,132	\$1,235	\$1,245	\$1,369	\$1,506	\$1,657
W2724	\$1,046	\$1,150	\$1,255	\$1,266	\$1,391	\$1,531	\$1,684
W3024	\$1,063	\$1,168	\$1,275	\$1,286	\$1,414	\$1,555	\$1,712
W3324	\$1,095	\$1,205	\$1,314	\$1,325	\$1,458	\$1,603	\$1,764
W3624	\$1,102	\$1,212	\$1,334	\$1,454	\$1,599	\$1,758	\$1,935
W4224	\$1,142	\$1,258	\$1,396	\$1,644	\$1,808	\$1,988	\$2,187

Modification Options

PG	MGD	DMGD	WGA	BFA	GDS	WS	GWFS	FI	ID
DD	DH	DW	PW	TL	FE	NWLI	OH	LED	

- One adjustable shelf.

WALL SINGLE DOOR 13" DEEP 30" TALL

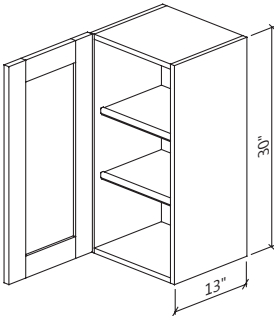

WIDTH: 9-12-15-18-21-24

ITEM	G1	G2	G3	G4	G5	G6	G7
W0930L/R	\$621	\$683	\$745	\$751	\$826	\$909	\$999
W1230L/R	\$682	\$749	\$818	\$824	\$906	\$998	\$1,097
W1530L/R	\$742	\$816	\$891	\$898	\$988	\$1,087	\$1,195
W1830L/R	\$803	\$883	\$964	\$972	\$1,070	\$1,177	\$1,294
W2130L/R	\$865	\$951	\$1,038	\$1,047	\$1,152	\$1,267	\$1,393
W2430L/R	\$927	\$1,020	\$1,113	\$1,122	\$1,233	\$1,358	\$1,493

Modification Options

PG	MGD	DMGD	WGA	BFA	GDS	WS	GWFS	FI	ID
DD	DH	DW	PW	TL	FE	NWLI	OH	LED	

- Two adjustable shelves.

WALL CABINETS

ST MARTIN
FINE CABINETRY

WALL DOUBLE DOOR 13" DEEP 30" TALL

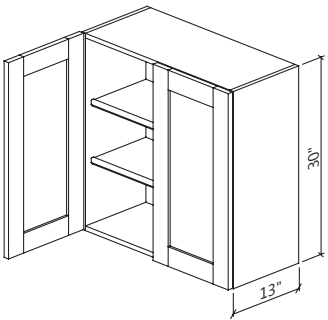

WIDTH: 24-27-30-33-36-42

ITEM	G1	G2	G3	G4	G5	G6	G7
W2430	\$1,081	\$1,190	\$1,297	\$1,308	\$1,439	\$1,583	\$1,741
W2730	\$1,120	\$1,233	\$1,345	\$1,356	\$1,492	\$1,641	\$1,805
W3030	\$1,178	\$1,295	\$1,414	\$1,425	\$1,568	\$1,724	\$1,898
W3330	\$1,252	\$1,377	\$1,502	\$1,516	\$1,667	\$1,833	\$2,017
W3630	\$1,331	\$1,463	\$1,597	\$1,610	\$1,771	\$1,947	\$2,142
W4230	\$1,504	\$1,653	\$1,804	\$1,819	\$2,000	\$2,199	\$2,417

Modification Options

PG	MGD	DMGD	WGA	BFA	GDS	WS	GWFS	FI	ID
DD	DH	DW	PW	TL	FE	NWLI	OH	LED	

- Two adjustable shelves.

WALL SINGLE DOOR 13" DEEP 33" TALL

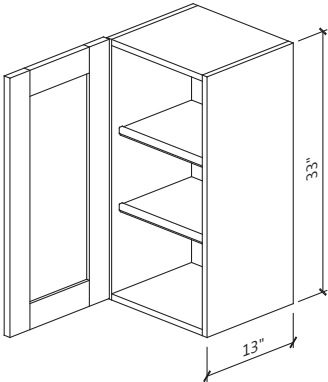

WIDTH: 9-12-15-18-21-24

ITEM	G1	G2	G3	G4	G5	G6	G7
W0933L/R	\$634	\$698	\$761	\$767	\$844	\$929	\$1,021
W1233L/R	\$710	\$780	\$851	\$858	\$944	\$1,039	\$1,142
W1533L/R	\$787	\$865	\$944	\$952	\$1,047	\$1,152	\$1,267
W1833L/R	\$866	\$953	\$1,040	\$1,049	\$1,154	\$1,269	\$1,396
W2133L/R	\$942	\$1,036	\$1,130	\$1,140	\$1,254	\$1,379	\$1,517
W2433L/R	\$1,016	\$1,118	\$1,220	\$1,230	\$1,353	\$1,488	\$1,637

Modification Options

PG	MGD	DMGD	WGA	BFA	GDS	WS	GWFS	FI	ID
DD	DH	DW	PW	TL	FE	NWLI	OH	LED	

- Two adjustable shelves.

WALL DOUBLE DOOR 13" DEEP 33" TALL

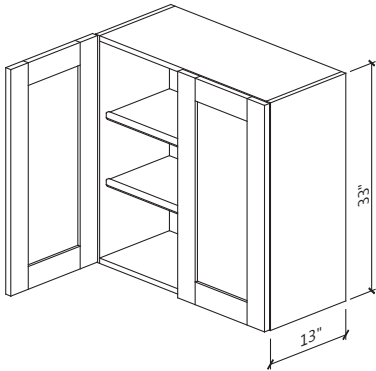

WIDTH: 24-27-30-33-36-42

ITEM	G1	G2	G3	G4	G5	G6	G7
W2433	\$1,185	\$1,303	\$1,422	\$1,433	\$1,577	\$1,734	\$1,908
W2733	\$1,248	\$1,372	\$1,497	\$1,510	\$1,660	\$1,827	\$2,010
W3033	\$1,324	\$1,456	\$1,589	\$1,602	\$1,762	\$1,938	\$2,133
W3333	\$1,408	\$1,549	\$1,690	\$1,705	\$1,875	\$2,062	\$2,269
W3633	\$1,486	\$1,635	\$1,783	\$1,799	\$1,978	\$2,175	\$2,393
W4233	\$1,668	\$1,836	\$2,001	\$2,020	\$2,220	\$2,441	\$2, 685

Modification Options

PG	MGD	DMGD	WGA	BFA	GDS	WS	GWFS	FI	ID
DD	DH	DW	PW	TL	FE	NWLI	OH	LED	

- Two adjustable shelves.

ST MARTIN
FINE CABINETRY

WALL CABINETS

WALL SINGLE DOOR 13" DEEP 36" TALL

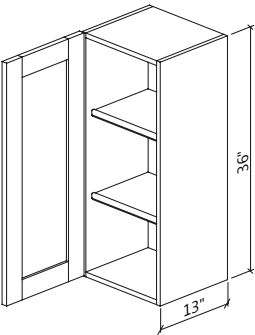

WIDTH: 9-12-15-18-21-24

ITEM	G1	G2	G3	G4	G5	G6	G7
W0936L/R	\$648	\$713	\$777	\$783	\$862	\$948	\$1,043
W1236L/R	\$738	\$811	\$886	\$892	\$982	\$1,080	\$1,188
W1536L/R	\$831	\$914	\$997	\$1,006	\$1,106	\$1,218	\$1,339
W1836L/R	\$930	\$1,023	\$1,160	\$1,126	\$1,239	\$1,362	\$1,499
W2136L/R	\$1,019	\$1,120	\$1,223	\$1,233	\$1,356	\$1,492	\$1,641
W2436L/R	\$1,105	\$1,216	\$1,326	\$1,338	\$1,472	\$1,619	\$1,781

Modification Options

PG	MGD	DMGD	WGA	BFA	GDS	WS	GWFS	FI	ID
DD	DH	DW	PW	TL	FE	NWLI	OH	LED	

- Two adjustable shelves.

WALL DOUBLE DOOR 13" DEEP 36" TALL

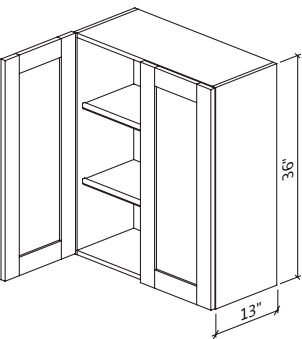

WIDTH: 24-27-30-33-36-42

ITEM	G1	G2	G3	G4	G5	G6	G7
W2436	\$1,288	\$1,417	\$1,546	\$1,558	\$1,715	\$1,885	\$2,074
W2736	\$1,375	\$1,511	\$1,649	\$1,664	\$1,829	\$2,012	\$2,214
W3036	\$1,470	\$1,617	\$1,765	\$1,778	\$1,956	\$2,152	\$2,368
W3336	\$1,565	\$1,722	\$1,878	\$1,894	\$2,084	\$2,292	\$2,522
W3636	\$1,641	\$1,806	\$1,969	\$1,987	\$2,185	\$2,403	\$2,643
W4236	\$1,832	\$2,017	\$2,197	\$2,221	\$2,441	\$2,683	\$2,950

Modification Options

PG	MGD	DMGD	WGA	BFA	GDS	WS	GWFS	FI	ID
DD	DH	DW	PW	TL	FE	NWLI	OH	LED	

- See Modification section for details.
- Two adjustable shelves.

WALL SINGLE DOOR 13" DEEP 39" TALL

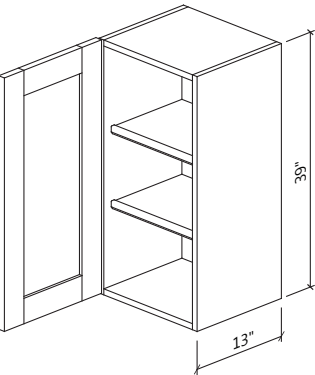

WIDTH: 9-12-15-18-21-24

ITEM	G1	G2	G3	G4	G5	G6	G7
W0939L/R	\$702	\$773	\$835	\$841	\$917	\$998	\$1,088
W1239L/R	\$792	\$871	\$942	\$949	\$1,034	\$1,127	\$1,228
W1539L/R	\$886	\$974	\$1,053	\$1,061	\$1,156	\$1,259	\$1,372
W1839L/R	\$984	\$1,082	\$1,171	\$1,180	\$1,286	\$1,401	\$1,526
W2139L/R	\$1,077	\$1,185	\$1,282	\$1,291	\$1,407	\$1,533	\$1,670
W2439L/R	\$1,164	\$1,281	\$1,385	\$1,396	\$1,521	\$1,657	\$1,806

Modification Options

PG	MGD	DMGD	WGA	BFA	GDS	WS	GWFS	FI	ID
DD	DH	DW	PW	TL	FE	NWLI	OH	LED	

- Two adjustable shelves.

WALL CABINETS

ST MARTIN
FINE CABINETRY

WALL DOUBLE DOOR 13" DEEP 39" TALL

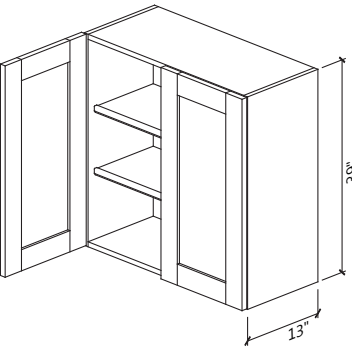

WIDTH: 24-27-30-33-36-42

ITEM	G1	G2	G3	G4	G5	G6	G7
W2439	\$1,348	\$1,482	\$1,603	\$1,614	\$1,760	\$1,917	\$2,089
W2739	\$1,470	\$1,617	\$1,748	\$1,762	\$1,919	\$2,091	\$2,278
W3039	\$1,573	\$1,731	\$1,872	\$1,885	\$2,054	\$2,238	\$2,439
W3339	\$1,657	\$1,823	\$1,971	\$1,986	\$2,165	\$2,358	\$2,570
W3639	\$1,762	\$1,938	\$2,095	\$2,111	\$2,300	\$2,506	\$2,730
W4239	\$1,974	\$2,170	\$2,345	\$2,364	\$2,575	\$2,806	\$3,056

Modification Options

PG	MGD	DMGD	WGA	BFA	GDS	WS	GWFS	FI	ID
DD	DH	DW	PW	TL	FE	NWLI	OH	LED	

- Two adjustable shelves.
- See Modification section for details.

WALL SINGLE DOOR 13" DEEP 42" TALL

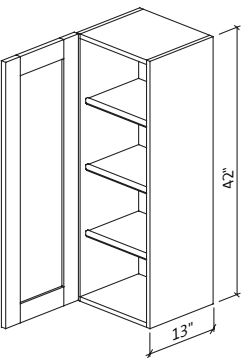

WIDTH: 9-12-15-18-21-24

ITEM	G1	G2	G3	G4	G5	G6	G7
W0942L/R	\$756	\$833	\$893	\$899	\$971	\$1,049	\$1,133
W1242L/R	\$847	\$931	\$999	\$1,006	\$1,087	\$1,174	\$1,269
W1542L/R	\$940	\$1,033	\$1,109	\$1,116	\$1,205	\$1,301	\$1,406
W1842L/R	\$1,039	\$1,142	\$1,226	\$1,233	\$1,332	\$1,439	\$1,554
W2142L/R	\$1,136	\$1,249	\$1,340	\$1,349	\$1,458	\$1,573	\$1,699
W2442L/R	\$1,224	\$1,346	\$1,444	\$1,454	\$1,571	\$1,696	\$1,832

Modification Options

PG	MGD	DMGD	WGA	BFA	GDS	WS	GWFS	FI	ID
DD	DH	DW	PW	TL	FE	NWLI	OH	LED	

- Three adjustable shelves.

WALL DOUBLE DOOR 13" DEEP 42" TALL

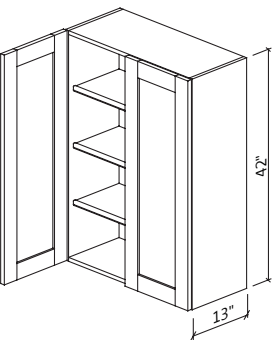

WIDTH: 24-27-30-33-36-42

ITEM	G1	G2	G3	G4	G5	G6	G7
W2442	\$1,407	\$1,547	\$1,660	\$1,671	\$1,805	\$1,949	\$2,104
W2742	\$1,565	\$1,722	\$1,847	\$1,860	\$2,008	\$2,169	\$2,343
W3042	\$1,677	\$1,844	\$1,978	\$1,993	\$2,152	\$2,324	\$2,509
W3342	\$1,750	\$1,925	\$2,065	\$2,079	\$2,245	\$2,424	\$2,618
W3642	\$1,883	\$2,070	\$2,221	\$2,235	\$2,415	\$2,608	\$2,817
W4242	\$2,114	\$2,324	\$2,494	\$2,506	\$2,710	\$2,927	\$3,163

Modification Options

PG	MGD	DMGD	WGA	BFA	GDS	WS	GWFS	FI	ID
DD	DH	DW	PW	TL	FE	NWLI	OH	LED	

- Three adjustable shelves.
- See Modification section for details.

ST MARTIN
FINE CABINETRY

WALL CABINETS

WALL SINGLE DOOR 13" DEEP 48" TALL

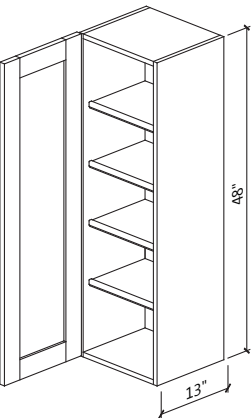

WIDTH: 9-12-15-18-21

ITEM	G1	G2	G3	G4	G5	G6	G7
W0948L/R	\$883	\$973	\$1,025	\$1,032	\$1,093	\$1,159	\$1,231
W1248L/R	\$971	\$1,069	\$1,127	\$1,135	\$1,202	\$1,277	\$1,355
W1548L/R	\$1,063	\$1,167	\$1,233	\$1,238	\$1,313	\$1,390	\$1,475
W1848L/R	\$1,160	\$1,274	\$1,346	\$1,351	\$1,432	\$1,521	\$1,611
W2148L/R	\$1,267	\$1,392	\$1,470	\$1,476	\$1,567	\$1,660	\$1,759

Modification Options

PG	MGD	DMGD	WGA	BFA	GDS	WS	GWFS	FI	ID
DD	DH	DW	PW	TL	FE	NWLI	OH	LED	

- Three adjustable shelves, one fixed shelf.
- Fixed shelf is second up from the bottom.

WALL DOUBLE DOOR 13" DEEP 48" TALL

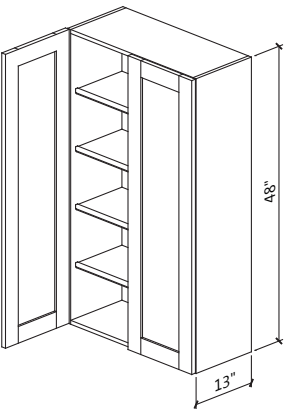

WIDTH: 24-27-30-33-36-42

ITEM	G1	G2	G3	G4	G5	G6	G7
W2448	\$1,536	\$1,688	\$1,783	\$1,792	\$1,900	\$2,015	\$2,134
W2748	\$1,782	\$1,961	\$2,068	\$2,079	\$2,205	\$2,338	\$2,478
W3048	\$1,911	\$2,104	\$2,218	\$2,233	\$2,368	\$2,510	\$2,659
W3348	\$1,957	\$2,152	\$2,270	\$2,282	\$2,419	\$2,565	\$2,717
W3648	\$2,159	\$2,373	\$2,506	\$2,515	\$2,669	\$2,830	\$3,002
W4248	\$2,439	\$2,676	\$2,831	\$2,833	\$3,008	\$3,191	\$3,389

Modification Options

PG	MGD	DMGD	WGA	BFA	GDS	WS	GWFS	FI	ID
DD	DH	DW	PW	TL	FE	NWLI	OH	LED	

- Three adjustable shelves, one fixed shelf.
- Fixed shelf is the second up from the bottom.

WALL SINGLE DOOR 13" DEEP 54" TALL

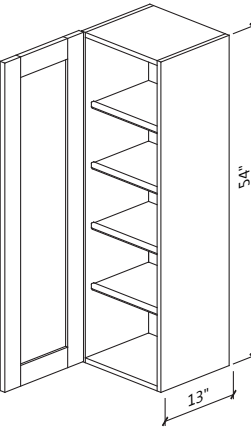

WIDTH: 9-12-15-18-21

ITEM	G1	G2	G3	G4	G5	G6	G7
W0954L/R	\$1,031	\$1,136	\$1,177	\$1,184	\$1,231	\$1,282	\$1,338
W1254L/R	\$1,114	\$1,227	\$1,272	\$1,281	\$1,330	\$1,389	\$1,446
W1554L/R	\$1,202	\$1,318	\$1,371	\$1,396	\$1,430	\$1,485	\$1,548
W1854L/R	\$1,296	\$1,422	\$1,478	\$1,502	\$1,540	\$1,608	\$1,670
W2154L/R	\$1,412	\$1,552	\$1,611	\$1,637	\$1,684	\$1,751	\$1,821

Modification Options

PG	MGD	DMGD	WGA	BFA	GDS	WS	GWFS	FI	ID
DD	DH	DW	PW	TL	FE	NWLI	OH	LED	

- Three adjustable shelves, one fixed shelf.
- Fixed shelf is the second up from the bottom.
- See Modification section for details.

WALL CABINETS

ST MARTIN
FINE CABINETRY

WALL DOUBLE DOOR 13" DEEP 54" TALL

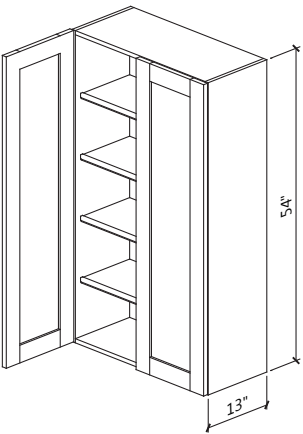

WIDTH: 24-27-30-33-36-42

ITEM	G1	G2	G3	G4	G5	G6	G7
W2454	\$1,678	\$1,843	\$1,914	\$1,922	\$2,000	\$2,082	\$2,165
W2754	\$2,029	\$2,234	\$2,315	\$2,324	\$2,421	\$2,520	\$2,622
W3054	\$2,179	\$2,399	\$2,486	\$2,502	\$2,605	\$2,711	\$2,817
W3354	\$2,244	\$2,471	\$2,561	\$2,577	\$2,683	\$2,792	\$2,902
W3654	\$2,477	\$2,719	\$2,826	\$2,852	\$2,950	\$3,071	\$3,199
W4254	\$2,816	\$3,082	\$3,213	\$3,251	\$3,341	\$3,479	\$3,633

Modification Options

PG	MGD	DMGD	WGA	BFA	GDS	WS	GWFS	FI	ID
DD	DH	DW	PW	TL	FE	NWLI	OH	LED	

- Three adjustable shelves, one fixed shelf.
- Fixed shelf is the second up from the bottom.
- See Modification section for details.

WALL SINGLE DOOR 13" DEEP 60" TALL

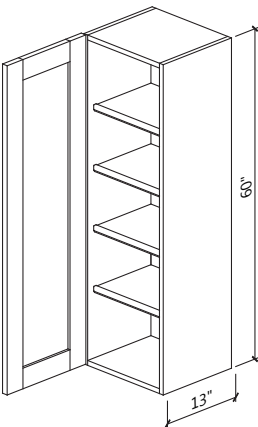

WIDTH: 9-12-15-18-21

ITEM	G1	G2	G3	G4	G5	G6	G7
W0960L/R	\$1,205	\$1,328	\$1,351	\$1,359	\$1,386	\$1,417	\$1,454
W1260L/R	\$1,278	\$1,409	\$1,434	\$1,445	\$1,471	\$1,510	\$1,544
W1560L/R	\$1,359	\$1,489	\$1,524	\$1,547	\$1,558	\$1,587	\$1,625
W1860L/R	\$1,447	\$1,586	\$1,623	\$1,643	\$1,656	\$1,700	\$1,731
W2160L/R	\$1,575	\$1,729	\$1,767	\$1,788	\$1,811	\$1,847	\$1,885

Modification Options

PG	MGD	DMGD	WGA	BFA	GDS	WS	GWFS	FI	ID
DD	DH	DW	PW	TL	FE	NWLI	OH	LED	

- Three adjustable shelves, one fixed shelf.
- Fixed shelf is the second up from the bottom.
- See Modification section for details.

WALL DOUBLE DOOR 13" DEEP 60" TALL

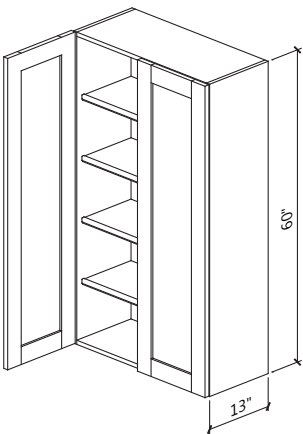

WIDTH: 24-27-30-33-36-42

ITEM	G1	G2	G3	G4	G5	G6	G7
W2460	\$1,832	\$2,012	\$2,056	\$2,061	\$2,105	\$2,153	\$2,196
W2760	\$2,310	\$2,545	\$2,592	\$2,598	\$2,658	\$2,716	\$2,774
W3060	\$2,485	\$2,736	\$2,788	\$2,804	\$2,867	\$2,928	\$2,985
W3360	\$2,446	\$2,690	\$2,745	\$2,749	\$2,806	\$2,870	\$2,928
W3660	\$2,841	\$3,117	\$3,188	\$3,205	\$3,260	\$3,332	\$3,409
W4260	\$3,248	\$3,551	\$3,645	\$3,663	\$3,707	\$3,792	\$3,893

Modification Options

PG	MGD	DMGD	WGA	BFA	GDS	WS	GWFS	FI	ID
DD	DH	DW	PW	TL	FE	NWLI	OH	LED	

- Three adjustable shelves, one fixed shelf.
- Fixed shelf is the second up from the bottom.
- See Modification section for details.

ST MARTIN
FINE CABINETRY

WALL CABINETS

WALL REFRIGERATOR 24" DEEP 12" TALL

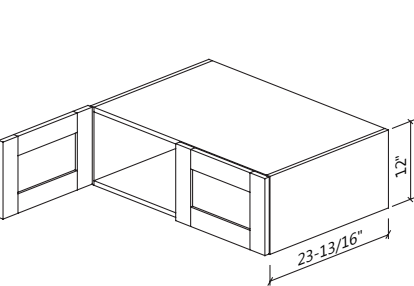

WIDTH: 30-33-36-42-48

ITEM	G1	G2	G3	G4	G5	G6	G7
W301224	\$1,082	\$1,168	\$1,256	\$1,263	\$1,363	\$1,472	\$1,590
W331224	\$1,101	\$1,188	\$1,277	\$1,285	\$1,388	\$1,497	\$1,617
W361224	\$1,140	\$1,232	\$1,323	\$1,329	\$1,437	\$1,551	\$1,676
W421224	\$1,201	\$1,297	\$1,393	\$1,401	\$1,513	\$1,634	\$1,764
W481224-4D	\$1,801	\$1,945	\$2,090	\$2,102	\$2,269	\$2,452	\$2,647

Modification Options

PG	MGD	DMGD	WGA	BFA	FI	DD	DH
DW	PW	TL	FE	NWLI	OH	LED	

- See Modification section for details.
- No shelf.
- W481224-4D has four doors and center stile.

WALL REFRIGERATOR 24" DEEP 15" TALL

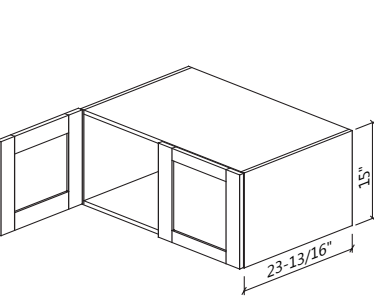

WIDTH: 30-33-36-42-48

ITEM	G1	G2	G3	G4	G5	G6	G7
W301524	\$1,105	\$1,194	\$1,281	\$1,288	\$1,391	\$1,503	\$1,623
W331524	\$1,140	\$1,232	\$1,323	\$1,329	\$1,437	\$1,551	\$1,676
W361524	\$1,183	\$1,277	\$1,372	\$1,379	\$1,491	\$1,608	\$1,737
W421524	\$1,334	\$1,440	\$1,547	\$1,556	\$1,679	\$1,814	\$1,960
W481524-4D	\$2,000	\$2,162	\$2,321	\$2,333	\$2,519	\$2,723	\$2,940

Modification Options

PG	MGD	DMGD	WGA	BFA	FI	DD	DH
DW	PW	TL	FE	NWLI	OH	LED	

- See Modification section for details.
- No shelf.
- W481824-4D has four doors and center stile.

WALL REFRIGERATOR 24" DEEP 18" TALL

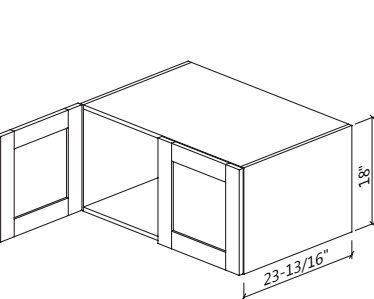

WIDTH: 30-33-36-42-48

ITEM	G1	G2	G3	G4	G5	G6	G7
W301824	\$1,166	\$1,259	\$1,352	\$1,359	\$1,469	\$1,586	\$1,714
W331824	\$1,198	\$1,294	\$1,390	\$1,397	\$1,509	\$1,630	\$1,760
W361824	\$1,236	\$1,335	\$1,434	\$1,443	\$1,558	\$1,682	\$1,817
W421824	\$1,401	\$1,513	\$1,625	\$1,634	\$1,765	\$1,906	\$2,059
W481824-4D	\$2,102	\$2,269	\$2,438	\$2,452	\$2,648	\$2,859	\$3,089

Modification Options

PG	MGD	DMGD	WGA	BFA	FI	DD	DH
DW	PW	TL	FE	NWLI	OH	LED	

- See Modification section for details.
- No shelf.
- W481824-4D has four doors and center stile.

WALL REFRIGERATOR 24" DEEP 24" TALL

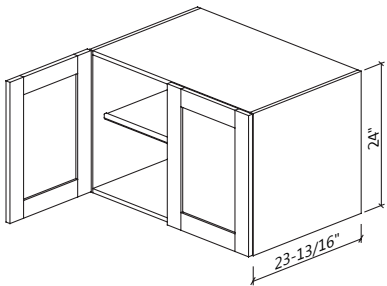

WIDTH: 30-33-36-42-48

ITEM	G1	G2	G3	G4	G5	G6	G7
W302424	\$1,396	\$1,508	\$1,620	\$1,628	\$1,758	\$1,900	\$2,051
W332424	\$1,429	\$1,543	\$1,659	\$1,668	\$1,801	\$1,944	\$2,100
W362424	\$1,477	\$1,596	\$1,714	\$1,723	\$1,861	\$2,009	\$2,171
W422424	\$1,569	\$1,695	\$1,820	\$1,830	\$1,977	\$2,135	\$2,306
W482424-4D	\$2,354	\$2,542	\$2,731	\$2,745	\$2,966	\$3,203	\$3,459

Modification Options

PG	MGD	DMGD	WGA	BFA	FI	DD	DH
DW	PW	TL	FE	NWLI	OH	LED	

- See Modification section for details.
- One adjustable shelf.
- W481824-4D has four doors and center stile.

WALL ONE DRAWER 13" DEEP 48", 54", 60" TALL

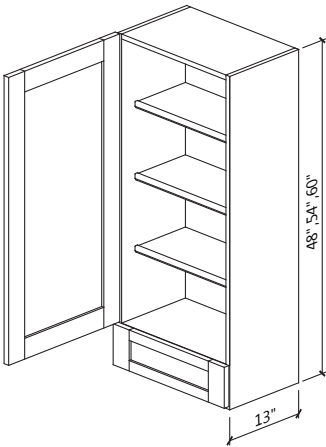

WIDTH: 15-18-21-24

ITEM	G1	G2	G3	G4	G5	G6	G7
W1D154813L/R	\$1,785	\$1,915	\$2,047	\$2,057	\$2,210	\$2,374	\$2,552
W1D184813L/R	\$1,902	\$2,041	\$2,181	\$2,193	\$2,354	\$2,531	\$2,720
W1D214813L/R	\$2,032	\$2,181	\$2,330	\$2,343	\$2,517	\$2,706	\$2,908
W1D244813L/R	\$2,171	\$2,330	\$2,490	\$2,504	\$2,689	\$2,892	\$3,108
W1D155413L/R	\$1,931	\$2,074	\$2,215	\$2,228	\$2,393	\$2,572	\$2,765
W1D185413L/R	\$2,063	\$2,214	\$2,367	\$2,379	\$2,557	\$2,747	\$2,956
W1D215413L/R	\$2,193	\$2,356	\$2,519	\$2,531	\$2,720	\$2,925	\$3,146
W1D245413L/R	\$2,325	\$2,498	\$2,669	\$2,684	\$2,885	\$3,102	\$3,338
W1D156013L/R	\$2,010	\$2,159	\$2,307	\$2,320	\$2,493	\$2,680	\$2,882
W1D186013L/R	\$2,149	\$2,308	\$2,466	\$2,479	\$2,666	\$2,866	\$3,083
W1D216013L/R	\$2,287	\$2,458	\$2,626	\$2,641	\$2,839	\$3,053	\$3,284
W1D246013L/R	\$2,426	\$2,607	\$2,788	\$2,802	\$3,014	\$3,240	\$3,487

Modification Options

PG	MGD	DMGD	WGA	BFA	GDS	WS	GWFS	FI
DH	DW	TL	NWLI	DBKNW	DBKWO	BL	TBL	LED

- 48" has 3 adjustable wood shelves, 54" has 4 adjustable wood shelves, 60" has 4 adjustable wood shelves.
- Drawer front is 6".

WALL ONE DRAWER 13" DEEP 48", 54", 60" TALL

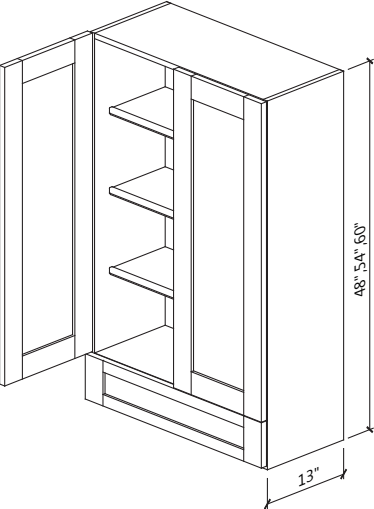

WIDTH: 30-36

ITEM	G1	G2	G3	G4	G5	G6	G7
W1D304813	\$2,617	\$2,806	\$2,993	\$3,007	\$3,226	\$3,461	\$3,716
W1D364813	\$2,850	\$3,056	\$3,263	\$3,278	\$3,520	\$3,778	\$4,059
W1D305413	\$2,877	\$3,084	\$3,292	\$3,308	\$3,550	\$3,811	\$4,094
W1D365413	\$3,138	\$3,367	\$3,594	\$3,614	\$3,880	\$4,166	\$4,478
W1D306013	\$3,000	\$3,218	\$3,436	\$3,454	\$3,707	\$3,982	\$4,277
W1D366013	\$3,277	\$3,517	\$3,758	\$3,776	\$4,056	\$4,358	\$4,684

Modification Options

PG	MGD	DMGD	WGA	BFA	GDS	WS	GWFS	FI
DH	DW	TL	NWLI	DBKNW	DBKWO	BL	TBL	LED

- 48" has 3 adjustable wood shelves, 54" and 60" has 4 adjustable wood shelves.
- Drawer front is 6".

WALL TWO DRAWER 13" DEEP 48", 54", 60" TALL

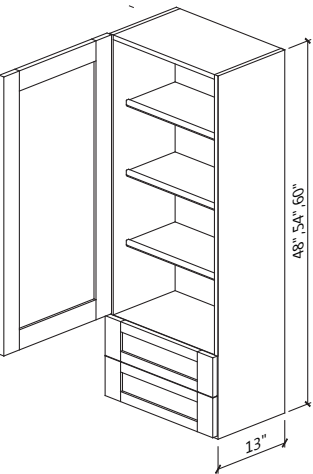

WIDTH: 15-18-21-24

ITEM	G1	G2	G3	G4	G5	G6	G7
W2D154813L/R	\$2,300	\$2,473	\$2,647	\$2,660	\$2,860	\$3,079	\$3,313
W2D184813L/R	\$2,344	\$2,519	\$2,696	\$2,710	\$2,915	\$3,138	\$3,377
W2D214813L/R	\$2,388	\$2,567	\$2,747	\$2,762	\$2,970	\$3,198	\$3,442
W2D244813L/R	\$2,443	\$2,626	\$2,811	\$2,826	\$3,041	\$3,273	\$3,522
W2D155413L/R	\$2,444	\$2,629	\$2,812	\$2,828	\$3,043	\$3,274	\$3,525
W2D185413L/R	\$2,491	\$2,678	\$2,866	\$2,882	\$3,100	\$3,336	\$3,593
W2D215413L/R	\$2,537	\$2,729	\$2,921	\$2,937	\$3,160	\$3,401	\$3,662
W2D245413L/R	\$2,578	\$2,773	\$2,968	\$2,984	\$3,212	\$3,457	\$3,723
W2D156013L/R	\$2,587	\$2,783	\$2,978	\$2,993	\$3,222	\$3,469	\$3,734
W2D186013L/R	\$2,636	\$2,835	\$3,034	\$3,050	\$3,284	\$3,535	\$3,806
W2D216013L/R	\$2,686	\$2,890	\$3,092	\$3,109	\$3,345	\$3,603	\$3,880
W2D246013L/R	\$2,731	\$2,938	\$3,146	\$3,161	\$3,404	\$3,664	\$3,946

Modification Options

PG	MGD	DMGD	WGA	BFA	GDS	WS	GWFS	FI
DH	DW	TL	NWLI	DBKNW	DBKWO	BL	TBL	LED

- 48" has 2 adjustable wood shelves, 54" has 3 adjustable wood shelves, and 60" has 4 adjustable wood shelves.

WALL CABINETS

ST MARTIN
FINE CABINETRY

WALL TWO DRAWER 13" DEEP 48", 54", 60" TALL

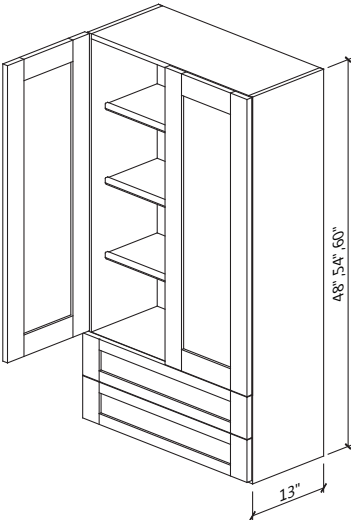

WIDTH: 30-36

ITEM	G1	G2	G3	G4	G5	G6	G7
W2D304813	\$3,137	\$3,366	\$3,594	\$3,613	\$3,877	\$4,166	\$4,477
W2D364813	\$3,415	\$3,666	\$3,917	\$3,936	\$4,229	\$4,544	\$4,885
W2D305413	\$3,344	\$3,590	\$3,834	\$3,854	\$4,141	\$4,449	\$4,781
W2D365413	\$3,647	\$3,917	\$4,184	\$4,207	\$4,520	\$4,859	\$5,226
W2D306013	\$3,552	\$3,814	\$4,076	\$4,097	\$4,402	\$4,731	\$5,086
W2D366013	\$3,877	\$4,166	\$4,454	\$4,477	\$4,813	\$5,174	\$5,565

Modification Options

PG	MGD	DMGD	WGA	BFA	GDS	WS	GWFS	FI
DH	DW	TL	NWLI	DBKNW	DBKWO	BL	TBL	LED

- 48" has 2 adjustable wood shelves, 54" has 3 adjustable wood shelves, and 60" has 4 adjustable wood shelves.

WALL BLIND CORNER SINGLE DOOR 13" DEEP 12", 15", 18" TALL

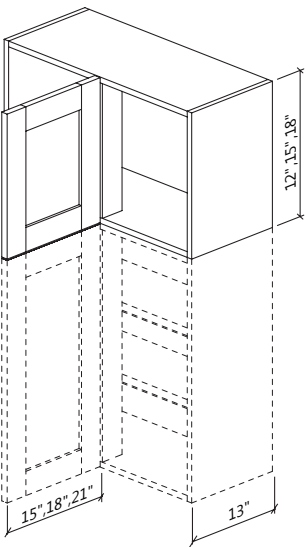

WIDTH: 30-33-36

ITEM	G1	G2	G3	G4	G5	G6	G7
WBC3012L/R	\$954	\$1,030	\$1,107	\$1,113	\$1,203	\$1,298	\$1,401
WBC3312L/R	\$991	\$1,070	\$1,149	\$1,155	\$1,248	\$1,347	\$1,455
WBC3612L/R	\$1,025	\$1,107	\$1,188	\$1,195	\$1,291	\$1,394	\$1,505
WBC3015L/R	\$983	\$1,063	\$1,141	\$1,147	\$1,239	\$1,337	\$1,445
WBC3315L/R	\$1,025	\$1,107	\$1,188	\$1,194	\$1,290	\$1,393	\$1,504
WBC3615L/R	\$1,063	\$1,147	\$1,232	\$1,241	\$1,340	\$1,447	\$1,562
WBC3018L/R	\$1,014	\$1,094	\$1,176	\$1,182	\$1,276	\$1,379	\$1,488
WBC3318L/R	\$1,058	\$1,141	\$1,228	\$1,233	\$1,332	\$1,439	\$1,553
WBC3618L/R	\$1,132	\$1,222	\$1,314	\$1,319	\$1,426	\$1,540	\$1,662

Modification Options

FI	ID	DD	DH	DW	TL	FE	NWLI	OH
----	----	----	----	----	----	----	------	----

- L or R indicates blind side and door hinging.
- Door hinged on same side as blind.
- Blind corner cabinets feature a 6" overlay filler so that corner is finished.
- Cabinets do not need to be pulled but can be pulled up to 3 inches.

ST MARTIN
FINE CABINETRY

WALL CABINETS

WALL BLIND CORNER SINGLE DOOR INSTALLATION

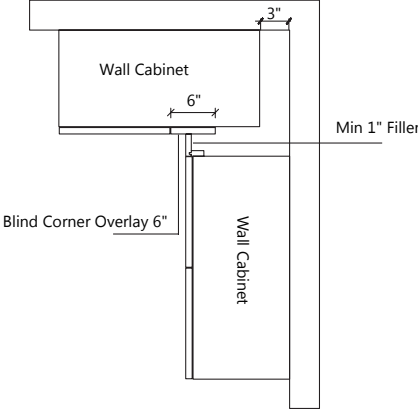
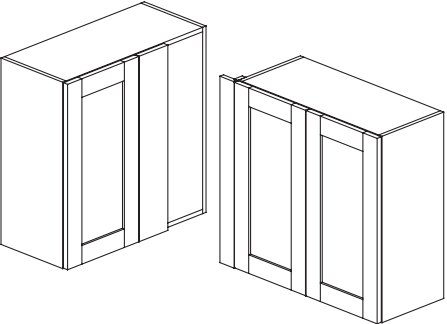

- A 6" filler overlay is included with each WBC cabinet ordered.
- A filler must be used on the adjoining wall cabinet.

WALL BLIND CORNER SINGLE DOOR 13" DEEP 30", 33", 36", 39" TALL

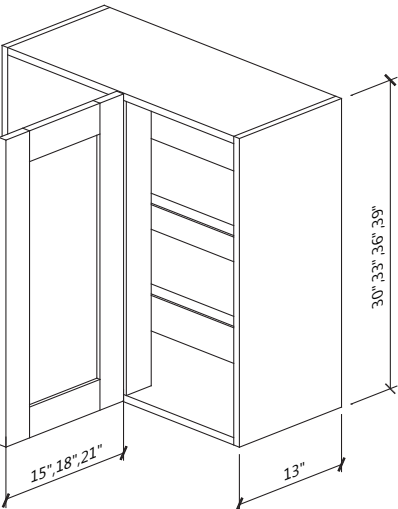

WIDTH: 30-33-36

ITEM	G1	G2	G3	G4	G5	G6	G7
WBC3030L/R	\$1,133	\$1,225	\$1,315	\$1,323	\$1,428	\$1,542	\$1,667
WBC3330L/R	\$1,210	\$1,307	\$1,403	\$1,411	\$1,524	\$1,645	\$1,779
WBC3630L/R	\$1,285	\$1,388	\$1,490	\$1,497	\$1,617	\$1,747	\$1,887
WBC3033L/R	\$1,232	\$1,331	\$1,429	\$1,437	\$1,551	\$1,676	\$1,811
WBC3333L/R	\$1,315	\$1,420	\$1,525	\$1,534	\$1,656	\$1,789	\$1,933
WBC3633L/R	\$1,397	\$1,510	\$1,621	\$1,630	\$1,761	\$1,901	\$2,053
WBC3036L/R	\$1,331	\$1,437	\$1,543	\$1,551	\$1,676	\$1,809	\$1,954
WBC3336L/R	\$1,421	\$1,534	\$1,649	\$1,656	\$1,790	\$1,932	\$2,088
WBC3636L/R	\$1,510	\$1,632	\$1,752	\$1,763	\$1,904	\$2,055	\$2,220
WBC3039L/R	\$1,428	\$1,542	\$1,656	\$1,664	\$1,798	\$1,942	\$2,098
WBC3339L/R	\$1,528	\$1,650	\$1,772	\$1,782	\$1,924	\$2,078	\$2,244
WBC3639L/R	\$1,626	\$1,756	\$1,886	\$1,897	\$2,050	\$2,213	\$2,390

Modification Options

FI	ID	DD	DH	DW	TL	FE	NWLI	OH
----	----	----	----	----	----	----	------	----

- See Modification section for details.
- L or R indicates blind side and door hinging.
- Door hinged on same side as blind.
- Blind corner cabinets feature a 6" overlay filler so that corner is finished.
- Cabinets do not need to be pulled but can be pulled up to 3 inches.

WALL CABINETS

ST MARTIN
FINE CABINETRY

WALL BLIND CORNER SINGLE DOOR 13" DEEP 42" TALL

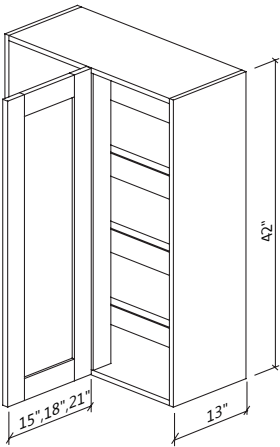

WIDTH: 30-33-36

ITEM	G1	G2	G3	G4	G5	G6	G7
WBC3042L/R	\$1,525	\$1,646	\$1,770	\$1,779	\$1,921	\$2,074	\$2,241
WBC3342L/R	\$1,634	\$1,765	\$1,896	\$1,906	\$2,059	\$2,224	\$2,402
WBC3642L/R	\$1,743	\$1,882	\$2,022	\$2,032	\$2,194	\$2,371	\$2,560

Modification Options

FI	ID	DD	DH	DW	TL	FE	NWLI	OH
----	----	----	----	----	----	----	------	----

- See Modification section for details.
- L or R indicates blind side and door hinging.
- Door hinged on same side as blind.
- Blind corner cabinets feature a 6" overlay filler so that corner is finished.
- Cabinets do not need to be pulled but can be pulled up to 3 inches.

WALL BLIND CORNER SINGLE DOOR 13" DEEP 48", 54", 60" TALL

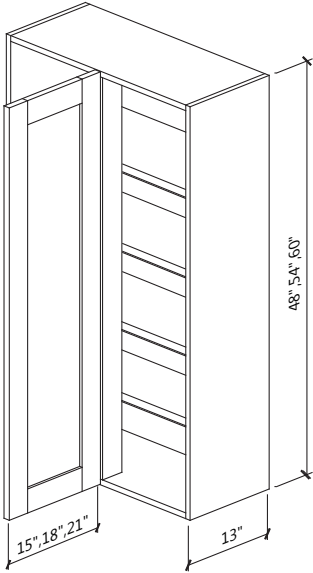

WIDTH: 30-33-36

ITEM	G1	G2	G3	G4	G5	G6	G7
WBC3048L/R	\$1,765	\$1,906	\$2,047	\$2,059	\$2,223	\$2,402	\$2,594
WBC3348L/R	\$1,898	\$2,053	\$2,202	\$2,216	\$2,392	\$2,585	\$2,792
WBC3648L/R	\$2,032	\$2,191	\$2,359	\$2,367	\$2,555	\$2,763	\$2,983
WBC3054L/R	\$2,004	\$2,165	\$2,324	\$2,339	\$2,526	\$2,729	\$2,947
WBC3354L/R	\$2,162	\$2,340	\$2,508	\$2,526	\$2,726	\$2,947	\$3,182
WBC3654L/R	\$2,320	\$2,501	\$2,696	\$2,701	\$2,914	\$3,155	\$3,405
WBC3060L/R	\$2,276	\$2,458	\$2,639	\$2,657	\$2,869	\$3,101	\$3,348
WBC3360L/R	\$2,463	\$2,667	\$2,856	\$2,880	\$3,107	\$3,359	\$3,627
WBC3660L/R	\$2,650	\$2,854	\$3,080	\$3,082	\$3,324	\$3,603	\$3,888

Modification Options

FI	ID	DD	DH	DW	TL	FE	NWLI	OH
----	----	----	----	----	----	----	------	----

- See Modification section for details.
- L or R indicates blind side and door hinging.
- Door hinged on same side as blind.
- Blind corner cabinets feature a 6" overlay filler so that corner is finished.
- Cabinets do not need to be pulled but can be pulled up to 3 inches.
- 3 Adjustable shelves. 1 fixed shelf. Fixed shelf is the second up from bottom.

ST MARTIN
FINE CABINETRY

WALL CABINETS

WALL DIAGONAL CABINET 13" & 17" DEEP 12", 15", 18" TALL

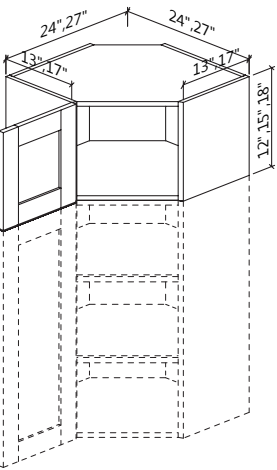

WIDTH: 24-27

ITEM	G1	G2	G3	G4	G5	G6	G7
WDC2412L/R	\$1,185	\$1,280	\$1,375	\$1,383	\$1,493	\$1,613	\$1,742
WDC2415L/R	\$1,244	\$1,344	\$1,444	\$1,453	\$1,568	\$1,693	\$1,829
WDC2418L/R	\$1,307	\$1,411	\$1,516	\$1,524	\$1,646	\$1,779	\$1,920
WDC271217L/R	\$1,659	\$1,790	\$1,923	\$1,933	\$2,089	\$2,255	\$2,436
WDC271517L/R	\$1,742	\$1,879	\$2,019	\$2,031	\$2,193	\$2,368	\$2,557
WDC271817L/R	\$1,828	\$1,972	\$2,120	\$2,131	\$2,303	\$2,486	\$2,686

Modification Options

PG	MGD	DMGD	WGA	BFA	FI	ID	DD
DH	DW	TL	FE	NWLI	OH	TED	

- See Modification section for details.
- Exposed front diagonal sides are automatically finished.

WALL DIAGONAL CABINET 13" & 17" DEEP 30", 33", 36", 39" TALL

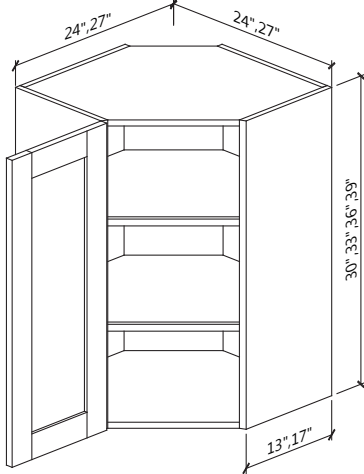

WIDTH: 24-27

ITEM	G1	G2	G3	G4	G5	G6	G7
WDC2430L/R	\$1,185	\$1,280	\$1,375	\$1,383	\$1,493	\$1,613	\$1,742
WDC2433L/R	\$1,300	\$1,404	\$1,509	\$1,518	\$1,637	\$1,768	\$1,910
WDC2436L/R	\$1,416	\$1,529	\$1,642	\$1,651	\$1,782	\$1,925	\$2,079
WDC2439L/R	\$1,541	\$1,663	\$1,788	\$1,796	\$1,940	\$2,094	\$2,262
WDC273017L/R	\$1,659	\$1,790	\$1,923	\$1,933	\$2,089	\$2,255	\$2,436
WDC273317L/R	\$1,820	\$1,964	\$2,111	\$2,122	\$2,293	\$2,475	\$2,673
WDC273617L/R	\$1,981	\$2,139	\$2,298	\$2,312	\$2,496	\$2,696	\$2,911
WDC273917L/R	\$2,051	\$2,214	\$2,379	\$2,392	\$2,583	\$2,789	\$3,012

Modification Options

PG	MGD	DMGD	WGA	BFA	GDS	WS	FI	ID
DD	DH	DW	TL	FE	NWLI	OH	TED	

- See Modification section for details.
- Exposed front diagonal sides are automatically finished.
- Two adjustable shelves.

WALL DIAGONAL CABINET 13" & 17" DEEP 42" TALL

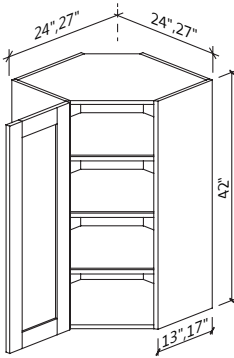

WIDTH: 24-27

ITEM	G1	G2	G3	G4	G5	G6	G7
WDC2442L/R	\$1,514	\$1,635	\$1,756	\$1,767	\$1,908	\$2,061	\$2,225
WDC274217L/R	\$2,120	\$2,289	\$2,458	\$2,473	\$2,670	\$2,883	\$3,114

Modification Options

PG	MGD	DMGD	WGA	BFA	GDS	WS	FI	ID
DD	DH	DW	TL	FE	NWLI	OH	TED	

- Three adjustable shelves.
- Exposed front diagonal sides are automatically finished.
- See Modification section for details.

WALL DIAGONAL CABINET 13" & 17" DEEP 48", 54", 60" TALL

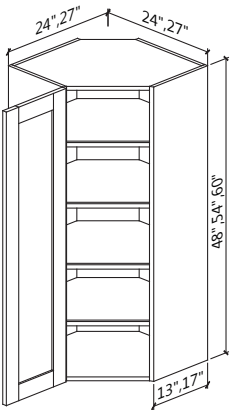

WIDTH: 24-27

ITEM	G1	G2	G3	G4	G5	G6	G7
WDC2448L/R	\$1,620	\$1,751	\$1,879	\$1,891	\$2,043	\$2,205	\$2,382
WDC2454L/R	\$1,733	\$1,873	\$2,010	\$2,023	\$2,186	\$2,361	\$2,551
WDC2460L/R	\$1,854	\$2,005	\$2,150	\$2,165	\$2,341	\$2,527	\$2,731
WDC274817L/R	\$2,268	\$2,449	\$2,631	\$2,644	\$2,856	\$3,083	\$3,329
WDC275417L/R	\$2,426	\$2,621	\$2,813	\$2,828	\$3,054	\$3,298	\$3,559
WDC276017L/R	\$2,595	\$2,803	\$3,011	\$3,025	\$3,267	\$3,528	\$3,807

Modification Options

PG	MGD	DMGD	WGA	BFA	GDS	WS	FI	ID
DD	DH	DW	TL	FE	NWLI	OH	TED	

- Four adjustable shelves.
- Exposed front diagonal sides are automatically finished.
- See Modification section for details.

WALL BI-FOLD CABINET 24" DEEP 12", 15", 18" TALL

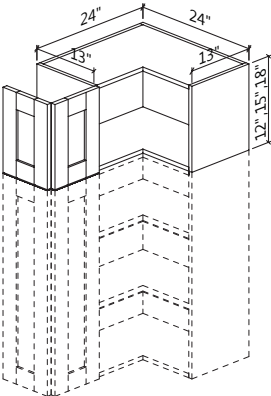

WIDTH: 24

ITEM	G1	G2	G3	G4	G5	G6	G7
WCOR2412L/R	\$1,351	\$1,458	\$1,567	\$1,575	\$1,701	\$1,837	\$1,985
WCOR2415L/R	\$1,379	\$1,488	\$1,599	\$1,607	\$1,736	\$1,875	\$2,025
WCOR2418L/R	\$1,407	\$1,519	\$1,632	\$1,640	\$1,772	\$1,913	\$2,066

Modification Options

FI	DH	TL	FE	NWLI	OH
----	----	----	----	------	----

- See Modification section for details.
- Left shown, hinged door opens to 170 degrees.
- Doors are profiled on two short edges and are connected with hinges.

WALL BI-FOLD CABINET 24" DEEP 30", 33", 36", 39" TALL

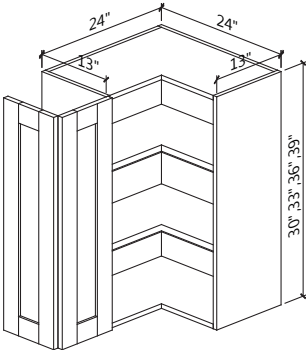

WIDTH: 24

ITEM	G1	G2	G3	G4	G5	G6	G7
WCOR2430L/R	\$1,435	\$1,549	\$1,664	\$1,673	\$1,808	\$1,952	\$2,108
WCOR2433L/R	\$1,540	\$1,663	\$1,786	\$1,796	\$1,941	\$2,094	\$2,262
WCOR2436L/R	\$1,645	\$1,776	\$1,908	\$1,920	\$2,073	\$2,238	\$2,417
WCOR2439L/R	\$1,764	\$1,904	\$2,046	\$2,057	\$2,222	\$2,400	\$2,592

Modification Options

FI	DH	TL	FE	NWLI	OH
----	----	----	----	------	----

- See Modification section for details.
- Left shown, hinged door opens to 170 degrees.
- Doors are profiled on two short edges and are connected with hinges.
- Two adjustable shelves.

WALL BI-FOLD CABINET 24" DEEP 42" TALL

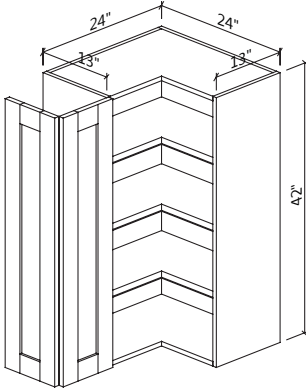

WIDTH: 24

ITEM	G1	G2	G3	G4	G5	G6	G7
WCOR2442L/R	\$1,883	\$2,032	\$2,184	\$2,196	\$2,371	\$2,561	\$2,766

Modification Options

FI	DH	TL	FE	NWLI	OH
----	----	----	----	------	----

- See Modification section for details.
- Left shown, hinged door opens to 170 degrees.
- Doors are profiled on two short edges and are connected with hinges.
- Three adjustable shelves.

WALL BI-FOLD CABINET 24" DEEP 48", 54", 60" TALL

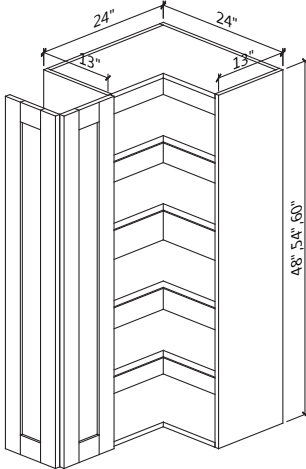

WIDTH: 24

ITEM	G1	G2	G3	G4	G5	G6	G7
WCOR2448L/R	\$2,154	\$2,324	\$2,499	\$2,512	\$2,712	\$2,931	\$3,165
WCOR2454L/R	\$2,464	\$2,659	\$2,858	\$2,874	\$3,101	\$3,354	\$3,621
WCOR2460L/R	\$2,819	\$3,041	\$3,270	\$3,288	\$3,546	\$3,838	\$4,143

Modification Options

FI	DH	TL	FE	NWLI	OH
----	----	----	----	------	----

- See Modification section for details.
- Left shown, hinged door opens to 170 degrees.
- Doors are profiled on four short edges and are connected with hinges.
- Three adjustable shelves and one fixed shelf. Fixed shelf is second up from bottom.

WALL CABINETS

ST MARTIN
FINE CABINETRY

WALL END ANGLE CABINET 13" DEEP 30", 33", 36", 39" TALL

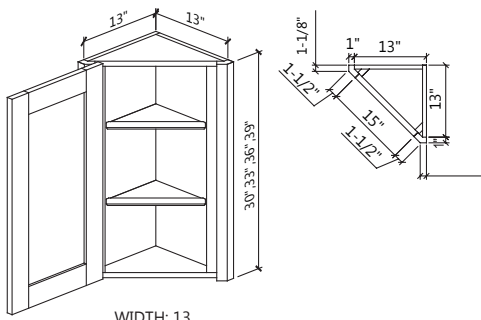

WIDTH: 13

ITEM	G1	G2	G3	G4	G5	G6	G7
WECA1330L/R	\$1,136	\$1,226	\$1,317	\$1,324	\$1,431	\$1,546	\$1,669
WECA1333L/R	\$1,147	\$1,239	\$1,331	\$1,337	\$1,446	\$1,561	\$1,686
WECA1336L/R	\$1,159	\$1,251	\$1,344	\$1,351	\$1,460	\$1,577	\$1,702
WECA1339L/R	\$1,170	\$1,264	\$1,359	\$1,365	\$1,475	\$1,593	\$1,720

Modification Options

PG	MGD	DMGD	WGA	BFA	GDS	WS
FI	DH	TL	NWLI	OH	LED	

- Two adjustable shelves.

WALL END ANGLE CABINET 13" DEEP 42" TALL

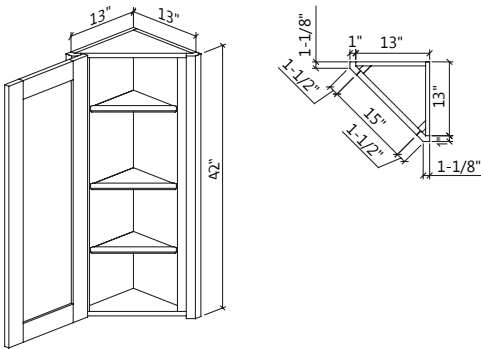

WIDTH: 13

ITEM	G1	G2	G3	G4	G5	G6	G7
WECA1342L/R	\$1,183	\$1,277	\$1,372	\$1,379	\$1,491	\$1,608	\$1,737

Modification Options

PG	MGD	DMGD	WGA	BFA	GDS	WS
FI	DH	TL	NWLI	OH	LED	

- Three adjustable shelves.

WALL END ANGLE CABINET 13" DEEP 48", 54", 60" TALL

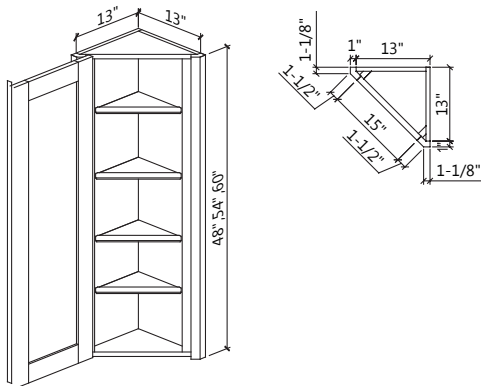

WIDTH: 13

ITEM	G1	G2	G3	G4	G5	G6	G7
WECA1348L/R	\$1,206	\$1,304	\$1,400	\$1,407	\$1,521	\$1,642	\$1,773
WECA1354L/R	\$1,231	\$1,329	\$1,428	\$1,436	\$1,551	\$1,676	\$1,809
WECA1360L/R	\$1,257	\$1,357	\$1,457	\$1,465	\$1,584	\$1,709	\$1,846

Modification Options

PG	MGD	DMGD	WGA	BFA	GDS	WS
FI	DH	TL	NWLI	OH	LED	

- Four adjustable shelves.

ST MARTIN
FINE CABINETRY

WALL CABINETS

WALL DIAGONAL APPLIANCE GARAGE TOP HINGE CABINET 13" DEEP 18" TALL

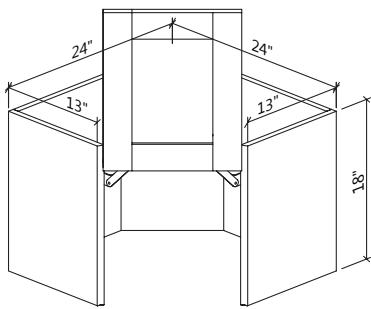

WIDTH: 24

ITEM	G1	G2	G3	G4	G5	G6	G7
WDAGTHL2418	\$2,707	\$2,811	\$2,916	\$2,924	\$3,046	\$3,179	\$3,320

Modification Options

PG	MGD	DMGD	WGA
FI	DH	NWLI	LED

- See Modification section for details.
- Cabinet is finished on both exposed sides.
- 13" deep, no floor. 17" opening height.
- BLUM AVENTOS HL - lift up door hardware.

WALL DIAGONAL APPLIANCE GARAGE TOP HINGE CABINET 17" DEEP 18" TALL

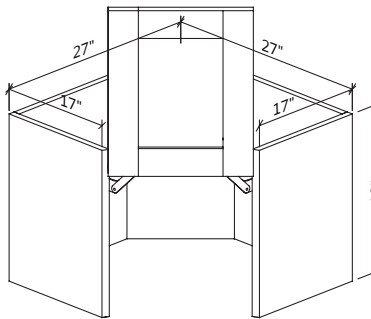

WIDTH: 27

ITEM	G1	G2	G3	G4	G5	G6	G7
WDAGTHL271817	\$2,828	\$2,972	\$3,120	\$3,131	\$3,303	\$3,486	\$3,686

Modification Options

PG	MGD	DMGD	WGA
FI	DH	NWLI	LED

- See Modification section for details.
- Cabinet is finished on both exposed sides.
- 17" deep, no floor. 17" opening height.
- BLUM AVENTOS HL - lift up door hardware.

WALL APPLIANCE GARAGE TOP HINGE CABINET 13" DEEP 18" TALL

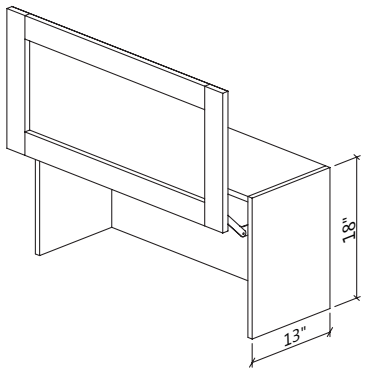

WIDTH: 18-24-30

ITEM	G1	G2	G3	G4	G5	G6	G7
WAGTHL1818	\$2,152	\$2,227	\$2,303	\$2,310	\$2,401	\$2,501	\$2,611
WAGTHL2418	\$2,201	\$2,281	\$2,361	\$2,370	\$2,465	\$2,573	\$2,689
WAGTHL3018	\$2,362	\$2,460	\$2,555	\$2,566	\$2,681	\$2,810	\$2,951

Modification Options

PG	MGD	DMGD	WGA
FI	DH	NWLI	LED

- See Modification section for details.
- Cabinet is finished on both exposed sides.
- 13" deep, no floor. 17" opening height.
- BLUM AVENTOS HL - lift up door hardware.

WALL CABINETS

ST MARTIN
FINE CABINETRY

WALL TOP HINGE CABINET 13" DEEP 12", 15", 18" TALL

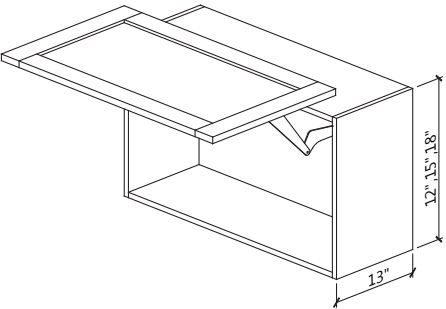

WIDTH: 24-30-36

ITEM	G1	G2	G3	G4	G5	G6	G7
WTH2412	\$1,426	\$1,531	\$1,635	\$1,646	\$1,773	\$1,912	\$2,064
WTH3012	\$1,457	\$1,565	\$1,673	\$1,684	\$1,816	\$1,958	\$2,115
WTH3612	\$1,478	\$1,588	\$1,697	\$1,708	\$1,841	\$1,988	\$2,147
WTH2415	\$1,625	\$1,690	\$1,743	\$1,816	\$1,887	\$1,962	\$2,144
WTH3015	\$1,676	\$1,744	\$1,799	\$1,875	\$1,934	\$2,026	\$2,124
WTH3615	\$1,779	\$1,857	\$1,916	\$1,998	\$2,084	\$2,168	\$2,272
WTH2418	\$1,812	\$1,886	\$1,947	\$2,031	\$2,113	\$2,200	\$2,308
WTH3018	\$1,855	\$1,932	\$1,994	\$2,080	\$2,165	\$2,255	\$2,367
WTH3618	\$1,898	\$1,978	\$2,042	\$2,131	\$2,219	\$2,311	\$2,426

Modification Options

PG	MGD	DMGD	WGA	FI	ID	DD
DH	DW	TL	FE	NWLI	OH	LED

- See Modification section for details.
- No shelf.
- BLUM AVENTOS HK top - stay lift door hardware.

WALL TOP HINGE CABINET 24" DEEP 12", 15", 18" TALL

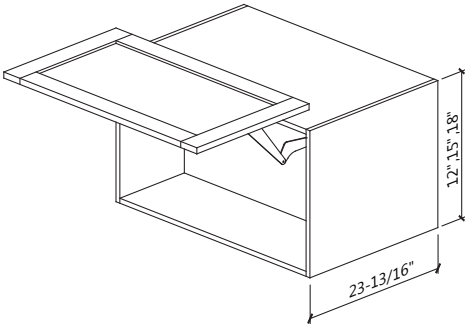

WIDTH: 24-30-36

ITEM	G1	G2	G3	G4	G5	G6	G7
WTH241224	\$1,526	\$1,631	\$1,735	\$1,746	\$1,873	\$2,012	\$2,164
WTH301224	\$1,587	\$1,695	\$1,803	\$1,814	\$1,946	\$2,088	\$2,245
WTH361224	\$1,635	\$1,746	\$1,857	\$1,868	\$2,004	\$2,151	\$2,312
WTH241524	\$1,725	\$1,790	\$1,843	\$1,916	\$1,987	\$2,062	\$2,244
WTH301524	\$1,806	\$1,874	\$1,929	\$2,005	\$2,064	\$2,156	\$2,254
WTH361524	\$1,832	\$1,913	\$1,973	\$2,058	\$2,147	\$2,233	\$2,340
WTH241824	\$1,912	\$1,986	\$2,047	\$2,131	\$2,213	\$2,300	\$2,408
WTH301824	\$1,985	\$2,062	\$2,124	\$2,210	\$2,295	\$2,385	\$2,497
WTH361824	\$1,955	\$2,037	\$2,103	\$2,195	\$2,286	\$2,380	\$2,499

Modification Options

PG	MGD	DMGD	WGA	FI	ID	DD
DH	DW	TL	FE	NWLI	OH	LED

- See Modification section for details.
- No shelf.
- BLUM AVENTOS HK top - stay lift door hardware.

ST MARTIN
FINE CABINETRY

WALL CABINETS

WALL LIFT UP BI-FOLD DOOR 13"DEEP 30", 33", 36", 39" TALL

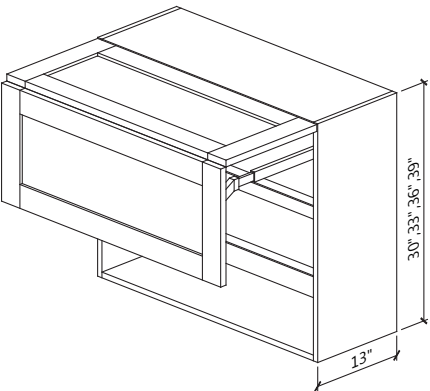

WIDTH: 24-30-36

ITEM	G1	G2	G3	G4	G5	G6	G7
WLUBF2430**	\$2,160	\$2,247	\$2,313	\$2,404	\$2,500	\$2,594	\$2,709
WLUBF2433**	\$2,238	\$2,330	\$2,398	\$2,493	\$2,595	\$2,692	\$2,815
WLUBF2436**	\$2,320	\$2,415	\$2,488	\$2,587	\$2,694	\$2,798	\$2,924
WLUBF2439**	\$2,405	\$2,505	\$2,582	\$2,686	\$2,799	\$2,906	\$3,041
WLUBF2730**	\$2,238	\$2,330	\$2,398	\$2,493	\$2,595	\$2,692	\$2,815
WLUBF2733**	\$2,320	\$2,415	\$2,488	\$2,587	\$2,694	\$2,798	\$2,924
WLUBF2736**	\$2,405	\$2,505	\$2,582	\$2,686	\$2,799	\$2,906	\$3,041
WLUBF2739**	\$2,495	\$2,601	\$2,680	\$2,790	\$2,908	\$3,022	\$3,163
WLUBF3030**	\$2,320	\$2,415	\$2,488	\$2,587	\$2,694	\$2,798	\$2,924
WLUBF3033**	\$2,405	\$2,505	\$2,582	\$2,686	\$2,799	\$2,906	\$3,041
WLUBF3036**	\$2,495	\$2,601	\$2,680	\$2,790	\$2,908	\$3,022	\$3,163
WLUBF3039**	\$2,589	\$2,700	\$2,783	\$2,900	\$3,023	\$3,143	\$3,291

Modification Options

PG	MGD	DMGD	WGA	GDS	WS	GWFS	FI
ID	DD	DH	DW	FE	NWLI	OH	LED

- See Modification section for details.
- BLUM AVENTOS HF - bi-fold lift system standard.
- The minimum height of the cabinet can be reduced to 18-7/8".

WALL CABINETS

ST MARTIN
FINE CABINETRY

WALL LIFT UP BI-FOLD DOOR WITH REMOTE 13" DEEP
30", 33", 36", 39" TALL

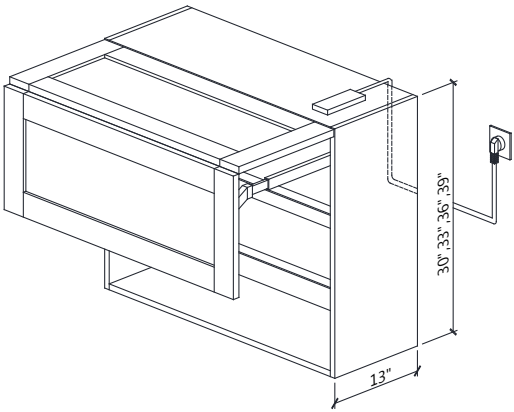

WIDTH: 24-30-36

ITEM	G1	G2	G3	G4	G5	G6	G7
WLUBF2430-B**	\$4,902	\$4,989	\$5,055	\$5,146	\$5,242	\$5,336	\$5,451
WLUBF2433-B**	\$4,980	\$5,072	\$5,140	\$5,235	\$5,337	\$5,434	\$5,557
WLUBF2436-B**	\$5,062	\$5,157	\$5,230	\$5,329	\$5,436	\$5,540	\$5,666
WLUBF2439-B**	\$5,147	\$5,247	\$5,324	\$5,428	\$5,541	\$5,648	\$5,783
WLUBF2730-B**	\$4,980	\$5,072	\$5,140	\$5,235	\$5,337	\$5,434	\$5,557
WLUBF2733-B**	\$5,062	\$5,157	\$5,230	\$5,329	\$5,436	\$5,540	\$5,666
WLUBF2736-B**	\$5,147	\$5,247	\$5,324	\$5,428	\$5,541	\$5,648	\$5,783
WLUBF2739-B**	\$5,237	\$5,343	\$5,422	\$5,532	\$5,650	\$5,764	\$5,905
WLUBF3030-B**	\$5,062	\$5,157	\$5,230	\$5,329	\$5,436	\$5,540	\$5,666
WLUBF3033-B**	\$5,147	\$5,247	\$5,324	\$5,428	\$5,541	\$5,648	\$5,783
WLUBF3036-B**	\$5,237	\$5,343	\$5,422	\$5,532	\$5,650	\$5,764	\$5,905
WLUBF3039-B**	\$5,331	\$5,442	\$5,525	\$5,642	\$5,765	\$5,885	\$6,033

Modification Options

PG	MGD	DMGD	WGA	GDS	WS	GWFS	FI
ID	DD	DH	DW	FE	NWLI	OH	LED

- Hands-Free Model.
- BLUM AVENTOS HF - bi-fold lift system SERVO-DRIVE.
- The minimum height of the cabinet can be reduced to 18-7/8".

WINE STORAGE CABINET 13" DEEP 18" TALL

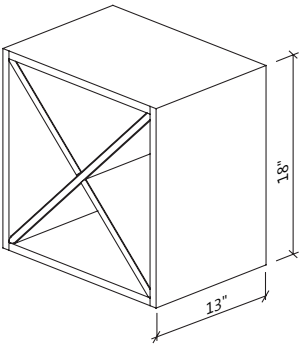

WIDTH: 18

ITEM	G1	G2	G3	G4	G5	G6	G7
WSC1818	\$582	\$582	\$699	\$699	\$706	\$706	\$706

Modification Options

DD

- Cabinet will automatically come with matching finished interior and exterior.
- Finished sides, tops and bottoms.

ST MARTIN
FINE CABINETRY

WALL CABINETS

WALL OPEN CABINET 14" DEEP 30" TALL

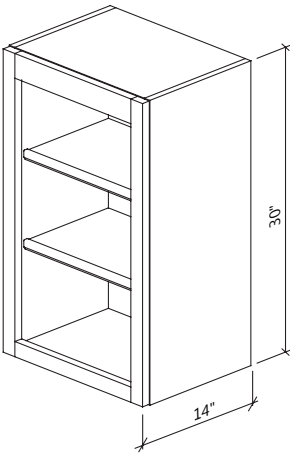

WIDTH: 15-18-21-24-27-30-33-36

ITEM	G1	G2	G3	G4	G5	G6	G7
WOC1530S	\$825	\$825	\$991	\$991	\$998	\$998	\$998
WOC1830S	\$856	\$856	\$1,026	\$1,026	\$1,036	\$1,036	\$1,036
WOC2130S	\$886	\$886	\$1,064	\$1,064	\$1,073	\$1,073	\$1,073
WOC2430S	\$999	\$999	\$1,198	\$1,198	\$1,210	\$1,210	\$1,210
WOC2730S	\$1,109	\$1,109	\$1,331	\$1,331	\$1,344	\$1,344	\$1,344
WOC3030S	\$1,144	\$1,144	\$1,372	\$1,372	\$1,383	\$1,383	\$1,383
WOC3330S	\$1,201	\$1,201	\$1,440	\$1,440	\$1,453	\$1,453	\$1,453
WOC3630S	\$1,214	\$1,214	\$1,456	\$1,456	\$1,469	\$1,469	\$1,469

Modification Options

ID	DD	DH	DW
----	----	----	----

- See Modification section for details.
- Cabinet will automatically come with matching finished interior and exterior.
- 14" deep with frame.
- With straight valance.

WALL OPEN CABINET 14" DEEP 33" TALL

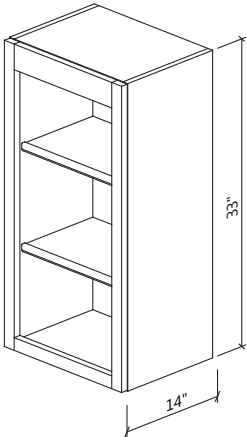

WIDTH: 15-18-21-24-27-30-33-36

ITEM	G1	G2	G3	G4	G5	G6	G7
WOC1533S	\$868	\$868	\$1,042	\$1,042	\$1,049	\$1,049	\$1,049
WOC1833S	\$899	\$899	\$1,079	\$1,079	\$1,089	\$1,089	\$1,089
WOC2133S	\$931	\$931	\$1,117	\$1,117	\$1,126	\$1,126	\$1,126
WOC2433S	\$1,052	\$1,052	\$1,262	\$1,262	\$1,273	\$1,273	\$1,273
WOC2733S	\$1,174	\$1,174	\$1,408	\$1,408	\$1,421	\$1,421	\$1,421
WOC3033S	\$1,214	\$1,214	\$1,456	\$1,456	\$1,468	\$1,468	\$1,468
WOC3333S	\$1,257	\$1,257	\$1,509	\$1,509	\$1,521	\$1,521	\$1,521
WOC3633S	\$1,288	\$1,288	\$1,546	\$1,546	\$1,558	\$1,558	\$1, 558

Modification Options

ID	DD	DH	DW
----	----	----	----

- See Modification section for details.
- Cabinet will automatically come with matching finished interior and exterior.
- 14"deep with frame.
- With straight valance.

WALL CABINETS

ST MARTIN
FINE CABINETRY

WALL OPEN CABINET 14" DEEP 36" TALL

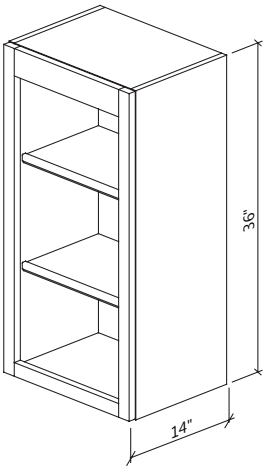

WIDTH: 15-18-21-24-27-30-33-36

ITEM	G1	G2	G3	G4	G5	G6	G7
WOC1536S	\$911	\$911	\$1,092	\$1,092	\$1,102	\$1,102	\$1,102
WOC1836S	\$943	\$943	\$1,131	\$1,131	\$1,141	\$1,141	\$1,141
WOC2136S	\$976	\$976	\$1,170	\$1,170	\$1,179	\$1,179	\$1,179
WOC2436S	\$1,105	\$1,105	\$1,326	\$1,326	\$1,336	\$1,336	\$1,336
WOC2736S	\$1,238	\$1,238	\$1,485	\$1,485	\$1,499	\$1,499	\$1,499
WOC3036S	\$1,285	\$1,285	\$1,541	\$1,541	\$1,553	\$1,553	\$1,553
WOC3336S	\$1,314	\$1,314	\$1,577	\$1,577	\$1,589	\$1,589	\$1,589
WOC3636S	\$1,362	\$1,362	\$1,634	\$1,634	\$1,646	\$1,646	\$1,646

Modification Options

ID	DD	DH	DW
----	----	----	----

- See Modification section for details.
- Cabinet will automatically come with matching finished interior and exterior.
- 14" deep with frame.
- With straight valance.

WALL OPEN CABINET 14" DEEP 39" TALL

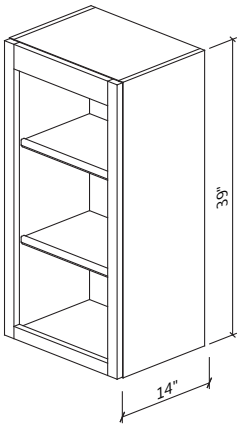

WIDTH: 15-18-21-24-27-30-33-36

ITEM	G1	G2	G3	G4	G5	G6	G7
WOC1539S	\$953	\$953	\$1,144	\$1,144	\$1,155	\$1,155	\$1,155
WOC1839S	\$988	\$988	\$1,185	\$1,185	\$1,196	\$1,196	\$1,196
WOC2139S	\$1,023	\$1,023	\$1,226	\$1,226	\$1,238	\$1,238	\$1,238
WOC2439S	\$1,156	\$1,156	\$1,387	\$1,387	\$1,399	\$1,399	\$1,399
WOC2739S	\$1,289	\$1,289	\$1,547	\$1,547	\$1,561	\$1,561	\$1,561
WOC3039S	\$1,333	\$1,333	\$1,599	\$1,599	\$1,614	\$1,614	\$1,614
WOC3339S	\$1,381	\$1,381	\$1,656	\$1,656	\$1,672	\$1,672	\$1,672
WOC3639S	\$1,415	\$1,415	\$1,697	\$1,697	\$1,712	\$1,712	\$1,712

Modification Options

ID	DD	DH	DW
----	----	----	----

- See Modification section for details.
- Cabinet will automatically come with matching finished interior and exterior.
- 14" deep with frame.
- With straight valance.

WALL CABINETS

ST MARTIN
FINE CABINETRY

WALL OPEN CABINET 14" DEEP 42" TALL

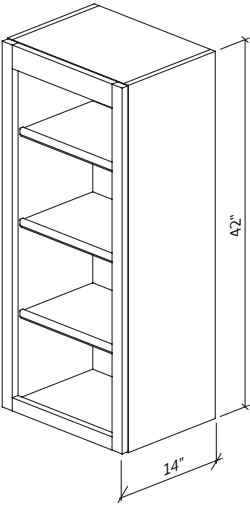

WIDTH: 15-18-21-24-27-30-33-36

ITEM	G1	G2	G3	G4	G5	G6	G7
WOC1542S	\$997	\$997	\$1,195	\$1,195	\$1,206	\$1,206	\$1,206
WOC1842S	\$1,035	\$1,035	\$1,241	\$1,241	\$1,252	\$1,252	\$1,252
WOC2142S	\$1,071	\$1,071	\$1,286	\$1,286	\$1,297	\$1,297	\$1,297
WOC2442S	\$1,179	\$1,179	\$1,416	\$1,416	\$1,428	\$1,428	\$1,428
WOC2742S	\$1,450	\$1,450	\$1,740	\$1,740	\$1,755	\$1,755	\$1,755
WOC3042S	\$1,513	\$1,513	\$1,816	\$1,816	\$1,830	\$1,830	\$1,830
WOC3342S	\$1,556	\$1,556	\$1,866	\$1,866	\$1,882	\$1,882	\$1,882
WOC3642S	\$1,630	\$1,630	\$1,956	\$1,956	\$1,971	\$1,971	\$1,971

Modification Options

ID	DD	DH	DW
----	----	----	----

- See Modification section for details.
- Cabinet will automatically come with matching finished interior and exterior.
- 14" deep with frame.
- With straight valance.

WALL OPEN CABINET 14" DEEP 48" TALL

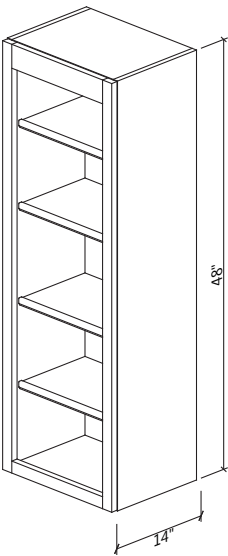

WIDTH: 15-18-21-24-27-30-33-36

ITEM	G1	G2	G3	G4	G5	G6	G7
WOC1548S	\$1,091	\$1,091	\$1,308	\$1,308	\$1,320	\$1,320	\$1,320
WOC1848S	\$1,132	\$1,132	\$1,359	\$1,359	\$1,371	\$1,371	\$1,371
WOC2148S	\$1,173	\$1,173	\$1,407	\$1,407	\$1,420	\$1,420	\$1,420
WOC2448S	\$1,291	\$1,291	\$1,550	\$1,550	\$1,565	\$1,565	\$1,565
WOC2748S	\$1,588	\$1,588	\$1,905	\$1,905	\$1,923	\$1,923	\$1,923
WOC3048S	\$1,655	\$1,655	\$1,987	\$1,987	\$2,006	\$2,006	\$2,006
WOC3348S	\$1,702	\$1,702	\$2,043	\$2,043	\$2,062	\$2,062	\$2,062
WOC3648S	\$1,784	\$1,784	\$2,141	\$2,141	\$2,160	\$2,160	\$2,160

Modification Options

ID	DD	DH	DW
----	----	----	----

- See Modification section for details.
- Cabinet will automatically come with matching finished interior and exterior.
- 14" deep with frame.
- With straight valance.
- Fixed shelf is the second up from the bottom.

WALL CABINETS

ST MARTIN
FINE CABINETRY

WALL OPEN CABINET 14" DEEP 54" TALL

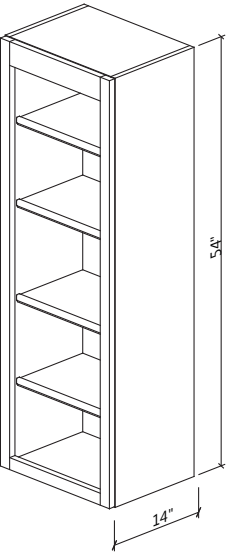

WIDTH: 15-18-21-24-27-30-33-36

ITEM	G1	G2	G3	G4	G5	G6	G7
WOC1554S	\$1,194	\$1,194	\$1,432	\$1,432	\$1,446	\$1,446	\$1,446
WOC1854S	\$1,240	\$1,240	\$1,487	\$1,487	\$1,501	\$1,501	\$1,501
WOC2154S	\$1,284	\$1,284	\$1,540	\$1,540	\$1,555	\$1,555	\$1,555
WOC2454S	\$1,413	\$1,413	\$1,696	\$1,696	\$1,712	\$1,712	\$1,712
WOC2754S	\$1,738	\$1,738	\$2,085	\$2,085	\$2,106	\$2,106	\$2,106
WOC3054S	\$1,812	\$1,812	\$2,175	\$2,175	\$2,195	\$2,195	\$2,195
WOC3354S	\$1,864	\$1,864	\$2,236	\$2,236	\$2,257	\$2,257	\$2,257
WOC3654S	\$1,953	\$1,953	\$2,343	\$2,343	\$2,365	\$2,365	\$2,365

Modification Options

ID	DD	DH	DW
----	----	----	----

- See Modification section for details.
- Cabinet will automatically come with matching finished interior and exterior.
- 14" deep with frame.
- With straight valance.
- Fixed shelf is the second up from the bottom.

WALL OPEN CABINET 14" DEEP 60" TALL

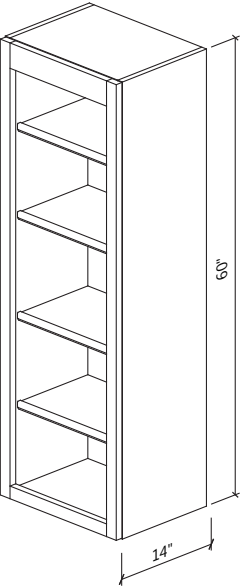

WIDTH: 15-18-21-24-27-30-33-36

ITEM	G1	G2	G3	G4	G5	G6	G7
WOC1560S	\$1,307	\$1,307	\$1,568	\$1,568	\$1,583	\$1,583	\$1,583
WOC1860S	\$1,356	\$1,356	\$1,627	\$1,627	\$1,644	\$1,644	\$1,644
WOC2160S	\$1,404	\$1,404	\$1,686	\$1,686	\$1,702	\$1,702	\$1,702
WOC2460S	\$1,547	\$1,547	\$1,857	\$1,857	\$1,875	\$1,875	\$1,875
WOC2760S	\$1,903	\$1,903	\$2,283	\$2,283	\$2,305	\$2,305	\$2,305
WOC3060S	\$1,984	\$1,984	\$2,381	\$2,381	\$2,404	\$2,404	\$2,404
WOC3360S	\$2,040	\$2,040	\$2,447	\$2,447	\$2,471	\$2,471	\$2,471
WOC3660S	\$2,137	\$2,137	\$2,565	\$2,565	\$2,589	\$2,589	\$2,589

Modification Options

ID	DD	DH	DW
----	----	----	----

- See Modification section for details.
- Cabinet will automatically come with matching finished interior and exterior.
- 14" deep with frame.
- With straight valance.
- Fixed shelf is the second up from the bottom.

ST MARTIN
FINE CABINETRY

WALL CABINETS

POCKET SINGLE DOOR 18" DEEP 48", 54", 60" TALL

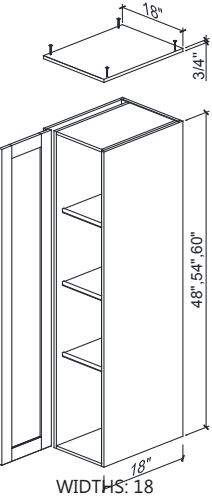

ITEM	G1	G2	G3	G4	G5	G6	G7
PSD1848L/R**	\$3,815	\$3,929	\$4,001	\$4,006	\$4,087	\$4,176	\$4,266
PSD1854L/R**	\$3,951	\$4,077	\$4,133	\$4,157	\$4,195	\$4,263	\$4,325
PSD1860L/R**	\$4,102	\$4,241	\$4,278	\$4,298	\$4,311	\$4,355	\$4,386

Modification Options

PG	MGD	DMGD	WGA	WS	GWFS	FI	FE	NWLI	LED
----	-----	------	-----	----	------	----	----	------	-----

- The inside pocket is 1-1/4" wide to house the door when open. The interior side wall and exterior side are composed of 3/4" washable melamine.
- The top panel is composed of 3/4" washable melamine and is removable. The top panel is removable for easy stacking. If not stacking, decorative molding can be used to hide the top of the cabinet box.

POCKET DOUBLE DOOR 18" DEEP 48", 54", 60" TALL

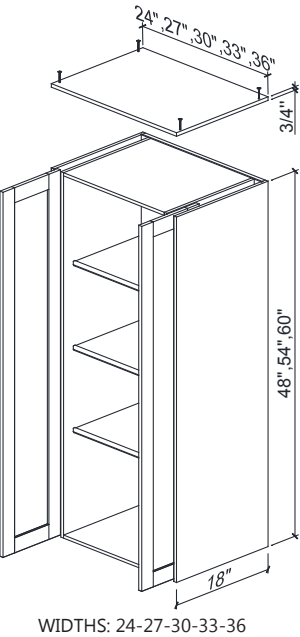

ITEM	G1	G2	G3	G4	G5	G6	G7
PDD2448**	\$6,846	\$6,998	\$7,093	\$7,102	\$7,210	\$7,325	\$7,444
PDD2454**	\$6,988	\$7,153	\$7,224	\$7,232	\$7,310	\$7,392	\$7,475
PDD2460**	\$7,142	\$7,322	\$7,366	\$7,371	\$7,415	\$7,463	\$7,506
PDD2748**	\$7,092	\$7,271	\$7,378	\$7,389	\$7,515	\$7,648	\$7,788
PDD2754**	\$7,339	\$7,544	\$7,625	\$7,634	\$7,731	\$7,830	\$7,932
PDD2760**	\$7,620	\$7,855	\$7,902	\$7,908	\$7,968	\$8,026	\$8,084
PDD3048**	\$7,221	\$7,414	\$7,528	\$7,543	\$7,678	\$7,820	\$7,969
PDD3054**	\$7,489	\$7,709	\$7,796	\$7,812	\$7,915	\$8,021	\$8,127
PDD3060**	\$7,795	\$8,046	\$8,098	\$8,114	\$8,177	\$8,238	\$8,295
PDD3348**	\$7,267	\$7,462	\$7,580	\$7,592	\$7,729	\$7,875	\$8,027
PDD3354**	\$7,498	\$7,716	\$7,806	\$7,814	\$7,915	\$8,023	\$8,131
PDD3360**	\$7,756	\$8,000	\$8,055	\$8,059	\$8,116	\$8,180	\$8,238
PDD3648**	\$7,469	\$7,683	\$7,816	\$7,825	\$7,979	\$8,140	\$8,312
PDD3654**	\$7,787	\$8,029	\$8,136	\$8,162	\$8,260	\$8,381	\$8,509
PDD3660**	\$8,151	\$8,427	\$8,498	\$8,515	\$8,570	\$8,642	\$8,719

Modification Options

PG	MGD	DMGD	WGA	WS	GWFS	FI	FE	NWLI	LED
----	-----	------	-----	----	------	----	----	------	-----

- The inside pocket is 1-1/4" wide to house the door when open. The interior side wall and exterior side are composed of 3/4" washable melamine.
- The top panel is composed of 3/4" washable melamine and is removable. The top panel is removable for easy stacking. If not stacking, decorative molding can be used to hide the top of the cabinet box.

Wall Hoods

READING THE CODE WHCA4824 WH(wall hood) 48 (width) 24 (height)

- Hood should be set a minimum of 30" above the cooking surface.
- Wall connected hoods feature a wood and veneer construction.
- Metal hoods featured in this section come equipped with a blower and lighting insert included. See individual product descriptions for details
- Hoods can be either independent of the cabinet run or integrated into the cabinet run.
- Dealer is responsible for ensuring that hoods purchased meet local building codes and that the hood is securely installed.

87 Schuylkill Street, Cressona, PA, 17929
Tel: 570-593-8596 - www.StmartinCabinetry.com

ASHTON RANGE HOOD 22" DEEP 42" 48" TALL

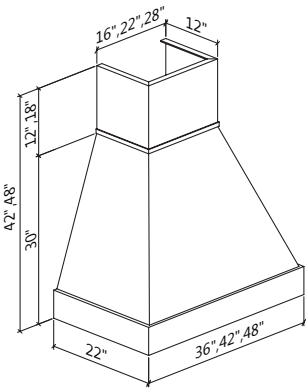

WIDTH: 36-42-48

ITEM	G1	G2	G3	G4	G5	G6	G7
ASH3642**	\$9,314	\$9,314	\$9,314	\$9,314	\$9,314	\$9,314	\$9,314
ASH4242**	\$10,302	\$10,302	\$10,302	\$10,302	\$10,302	\$10,302	\$10,302
ASH4842**	\$11,290	\$11,290	\$11,290	\$11,290	\$11,290	\$11,290	\$11,290
ASH3648**	\$9,780	\$9,780	\$9,780	\$9,780	\$9,780	\$9,780	\$9,780
ASH4248**	\$10,817	\$10,817	\$10,817	\$10,817	\$10,817	\$10,817	\$10,817
ASH4848**	\$11,854	\$11,854	\$11,854	\$11,854	\$11,854	\$11,854	\$11,854
ASH3642W**	\$9,314	\$9,314	\$9,314	\$9,314	\$9,314	\$9,314	\$9,314
ASH4242W**	\$10,302	\$10,302	\$10,302	\$10,302	\$10,302	\$10,302	\$10,302
ASH4842W**	\$11,290	\$11,290	\$11,290	\$11,290	\$11,290	\$11,290	\$11,290
ASH3648W**	\$9,780	\$9,780	\$9,780	\$9,780	\$9,780	\$9,780	\$9,780
ASH4248W**	\$10,817	\$10,817	\$10,817	\$10,817	\$10,817	\$10,817	\$10,817
ASH4848W**	\$11,854	\$11,854	\$11,854	\$11,854	\$11,854	\$11,854	\$11,854

- Stainless steel construction, 1200 CFM blower included.
- Metal Body finish is available in painted finishes only.
- The trim selection must be specified. Options include Polished Stainless Steel, Brushed Brass and Painted finish to match the hood body.
- 8" Duct.
- This hood can also be produced using wood. Custom quote is required for wood option. If produced using wood, it will not include a blower.
- Wood Body finish is available in painted finished only. Wood Hood Trim options include all paint and stain colors available in the product guide.

MODERN OAKLAND HOOD 21-1/2" DEEP 42" 48" TALL

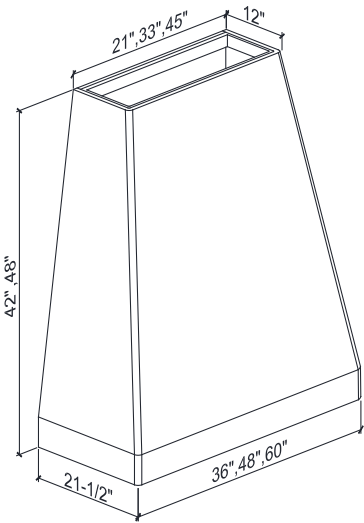

WIDTH: 36-48-60

ITEM	G1	G2	G3	G4	G5	G6	G7
OKL3642**	\$7,788	\$7,788	\$7,788	\$7,788	\$7,788	\$7,788	\$7,788
OKL3648**	\$8,428	\$8,428	\$8,428	\$8,428	\$8,428	\$8,428	\$8,428
OKL4842**	\$10,135	\$10,135	\$10,135	\$10,135	\$10,135	\$10,135	\$10,135
OKL4848**	\$10,669	\$10,669	\$10,669	\$10,669	\$10,669	\$10,669	\$10,669
OKL6042**	\$13,190	\$13,190	\$13,190	\$13,190	\$13,190	\$13,190	\$13,190
OKL6048**	\$13,505	\$13,505	\$13,505	\$13,505	\$13,505	\$13,505	\$13,505
OKL3642W**	\$7,788	\$7,788	\$7,788	\$7,788	\$7,788	\$7,788	\$7,788
OKL3648W**	\$8,428	\$8,428	\$8,428	\$8,428	\$8,428	\$8,428	\$8,428
OKL4842W**	\$10,135	\$10,135	\$10,135	\$10,135	\$10,135	\$10,135	\$10,135
OKL4848W**	\$10,669	\$10,669	\$10,669	\$10,669	\$10,669	\$10,669	\$10,669
OKL6042W**	\$13,190	\$13,190	\$13,190	\$13,190	\$13,190	\$13,190	\$13,190
OKL6048W**	\$13,505	\$13,505	\$13,505	\$13,505	\$13,505	\$13,505	\$13,505

- Available in wood construction only.
- 8" Duct.
- Blower not included
- Wood Body finish is available in painted finished only. Wood Hood Trim options include all paint and stain colors available in the product guide.

WALL HOODS

ST MARTIN
FINE CABINETRY

ORLEANS RANGE HOOD 22" DEEP 42" 48" TALL

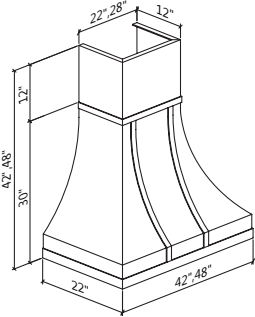

METAL HOOD (WIDTH: 42-48)

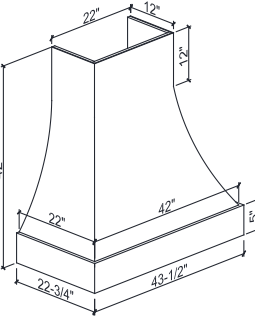

WOOD HOOD A (WIDTH: 43-1/2)

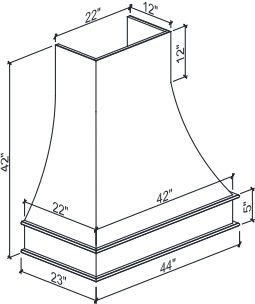

WOOD HOOD B (WIDTH: 44)

ITEM	G1	G2	G3	G4	G5	G6	G7
ORL4242**	\$10,817	\$10,817	\$10,817	\$10,817	\$10,817	\$10,817	\$10,817
ORL4842**	\$11,854	\$11,854	\$11,854	\$11,854	\$11,854	\$11,854	\$11,854
ORL4248**	\$10,958	\$10,958	\$10,958	\$10,958	\$10,958	\$10,958	\$10,958
ORL4848**	\$11,995	\$11,995	\$11,995	\$11,995	\$11,995	\$11,995	\$11,995
ORL4242W-A**	\$10,817	\$10,817	\$10,817	\$10,817	\$10,817	\$10,817	\$10,817
ORL4842W-A**	\$11,854	\$11,854	\$11,854	\$11,854	\$11,854	\$11,854	\$11,854
ORL4248W-A**	\$10,958	\$10,958	\$10,958	\$10,958	\$10,958	\$10,958	\$10,958
ORL4848W-A**	\$11,995	\$11,995	\$11,995	\$11,995	\$11,995	\$11,995	\$11,995
ORL4242W-B**	\$10,817	\$10,817	\$10,817	\$10,817	\$10,817	\$10,817	\$10,817
ORL4842W-B**	\$11,854	\$11,854	\$11,854	\$11,854	\$11,854	\$11,854	\$11,854
ORL4248W-B**	\$10,958	\$10,958	\$10,958	\$10,958	\$10,958	\$10,958	\$10,958
ORL4848W-B**	\$11,995	\$11,995	\$11,995	\$11,995	\$11,995	\$11,995	\$11,995

- Stainless steel construction, 1200 CFM blower included.
- Metal Body finish is available in painted finishes only.
- The trim selection must be specified. Options include Polished Stainless Steel, Brushed Brass and Painted finish to match the hood body.
- 8" Duct.
- This hood can also be produced using wood. Custom quote is required for wood option. If produced using wood, it will not include a blower.
- Wood Body finish is available in painted finished only. Wood Hood Trim options include all paint and stain colors available in the product guide.

CHATEAU RANGE HOOD 22" DEEP 42" 48" TALL

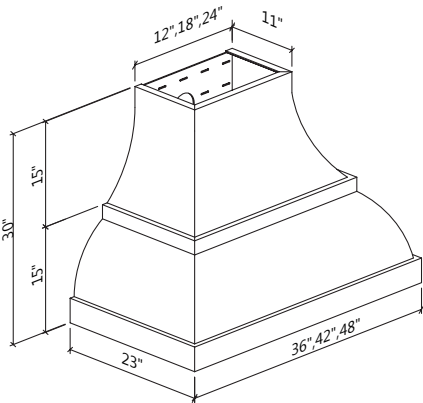

WIDTH: 36-42-48

ITEM	G1	G2	G3	G4	G5	G6	G7
CHA3630**	\$9,314	\$9,314	\$9,314	\$9,314	\$9,314	\$9,314	\$9,314
CHA4230**	\$10,302	\$10,302	\$10,302	\$10,302	\$10,302	\$10,302	\$10,302
CHA4830**	\$11,394	\$11,394	\$11,394	\$11,394	\$11,394	\$11,394	\$11,394
CHA3630W**	\$9,314	\$9,314	\$9,314	\$9,314	\$9,314	\$9,314	\$9,314
CHA4230W**	\$10,302	\$10,302	\$10,302	\$10,302	\$10,302	\$10,302	\$10,302
CHA4830W**	\$11,394	\$11,394	\$11,394	\$11,394	\$11,394	\$11,394	\$11,394

- Stainless steel construction, 1200 CFM blower included.
- Metal Body finish is available in painted finishes only.
- The trim selection must be specified. Options include Polished Stainless Steel, Brushed Brass and Painted finish to match the hood body.
- 8" Duct.
- This hood can also be produced using wood. Custom quote is required for wood option. If produced using wood, it will not include a blower.
- Wood Body finish is available in painted finished only. Wood Hood Trim options include all paint and stain colors available in the product guide.

ST MARTIN
FINE CABINETRY

WALL HOODS

WALL HOOD CONNECTED A 22" DEEP 24" 30" 36" TALL

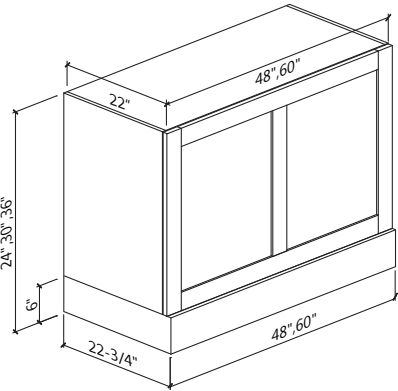

WIDTH: 48-60

ITEM	G1	G2	G3	G4	G5	G6	G7
WHCA4824	\$7,153	\$7,867	\$8,261	\$8,583	\$8,754	\$9,191	\$9,651
WHCA6024	\$8,493	\$9,341	\$9,808	\$10,190	\$10,393	\$10,913	\$11,459
WHCA4830	\$7,352	\$8,088	\$8,493	\$8,823	\$8,999	\$9,448	\$9,921
WHCA6030	\$8,916	\$9,808	\$10,299	\$10,700	\$10,914	\$11,458	\$12,032
WHCA4836	\$7,721	\$8,493	\$8,916	\$9,265	\$9,449	\$9,921	\$10,417
WHCA6036	\$9,046	\$9,950	\$10,945	\$11,235	\$11,459	\$12,030	\$12,633

- Includes laminate liner cut to size and fitted inside the hood body.
- Available in all finishes shown in the product guide.
- Wall Connected Hoods are to have a hinged hood front for easy blower installation.
- Subtract 3/4" from all sides to calculate internal dimensions.
- Blower is not available or included.

WALL HOOD CONNECTED B 22" DEEP 24" 30" 36" TALL

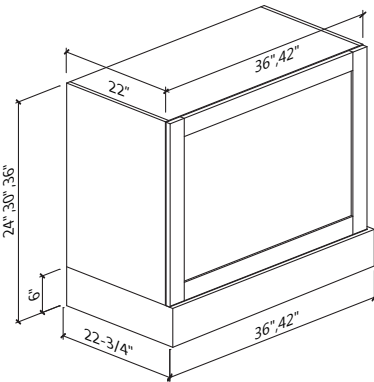

WIDTH: 36-42

ITEM	G1	G2	G3	G4	G5	G6	G7
WHCB3624	\$6,435	\$7,077	\$7,786	\$7,890	\$8,062	\$8,469	\$8,896
WHCB4224	\$6,781	\$7,460	\$8,205	\$8,222	\$8,401	\$8,824	\$9,269
WHCB3630	\$6,499	\$7,148	\$7,964	\$8,561	\$8,747	\$9,189	\$9,652
WHCB4230	\$6,849	\$7,535	\$8,287	\$8,921	\$9,115	\$9,574	\$10,057
WHCB3636	\$6,566	\$7,224	\$7,946	\$9,246	\$9,447	\$9,924	\$10,423
WHCB4236	\$6,922	\$7,613	\$8,374	\$9,708	\$9,919	\$10,419	\$10,944

- Includes laminate liner cut to size and fitted inside the hood body.
- Available in all finishes shown in the product guide.
- Wall Connected Hoods are to have a hinged hood front for easy blower installation.
- Subtract 3/4" from all sides to calculate internal dimensions.
- Blower is not available or included.

WALL HOODS

ST MARTIN
FINE CABINETRY

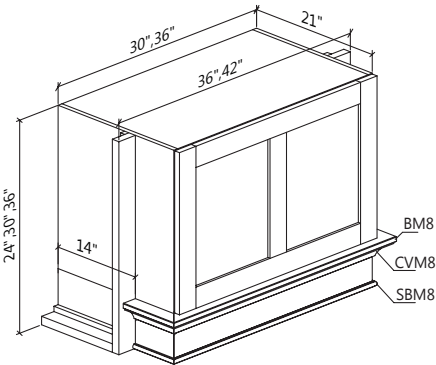

WIDTH: 36-42

ITEM	G1	G2	G3	G4	G5	G6	G7
WHCC3624	\$6,579	\$7,310	\$7,676	\$8,059	\$8,220	\$8,539	\$8,967
WHCC4224	\$6,853	\$7,615	\$7,996	\$8,306	\$8,473	\$8,895	\$9,339
WHCC3630	\$6,655	\$7,395	\$7,764	\$8,066	\$8,227	\$8,638	\$9,070
WHCC4230	\$6,929	\$7,698	\$8,083	\$8,399	\$8,567	\$8,994	\$9,444
WHCC3636	\$6,731	\$7,479	\$7,853	\$8,160	\$8,322	\$8,737	\$9,174
WHCC4236	\$7,005	\$7,783	\$8,172	\$8,491	\$8,661	\$9,092	\$9,548

- Includes laminate liner cut to size and fitted inside the hood body.
- Exposed bottom and interior side panels are finished with a laminate.
- Includes hinged hood front for easy blower installation.
- Fillers on the side are 3". Please account for filler size when selecting box size.
- Subtract 3/4" from all sides to calculate internal dimensions.
- Blower is not available or included.

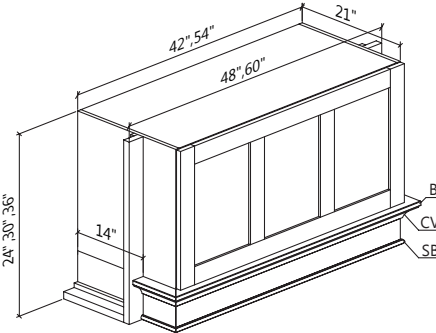

WIDTH: 48-60

ITEM	G1	G2	G3	G4	G5	G6	G7
WHCC4824	\$7,081	\$7,867	\$8,261	\$8,584	\$8,755	\$9,191	\$9,651
WHCC6024	\$7,539	\$8,375	\$8,795	\$9,138	\$9,321	\$9,785	\$10,274
WHCC4830	\$7,279	\$8,088	\$8,493	\$8,823	\$8,999	\$9,448	\$9,921
WHCC6030	\$7,615	\$8,460	\$8,884	\$9,229	\$9,414	\$9,884	\$10,378
WHCC4836	\$7,460	\$8,288	\$8,703	\$9,042	\$9,222	\$9,682	\$10,166
WHCC6036	\$7,808	\$8,676	\$9,109	\$9,466	\$9,655	\$10,137	\$10,643

- Includes laminate liner cut to size and fitted inside the hood body.
- Exposed bottom and interior side panels are finished with a laminate.
- Includes hinged hood front for easy blower installation.
- Fillers on the side are 3". Please account for filler size when selecting box size.
- Subtract 3/4" from all sides to calculate internal dimensions.
- Blower is not available or included.

CUSTOM HOOD PROGRAM

- Please provide customer service with the spec drawing for your selection and our technicians will create your one-of-a-kind hood. Custom quotes are required for all custom hoods.
- All custom hoods manufactured under this program feature wood construction.
- St. Martin will not factory install blowers purchased by an outside vendor.
- Includes laminate liner cut to size and fitted inside the hood body.
- Blower is not available or included.

ST MARTIN
FINE CABINETRY

BASE CABINETS

Base Cabinets

READING THE CODE B (base) 30 (width)

- Standard base cabinet depth is 23-13/16" unless stated otherwise. For total depth, add 15/16" which includes the door and bumper thickness. Standard base cabinet height is 34-1/2" unless stated otherwise.
- You must specify how you would like us to finish your exposed ends. We offer two solutions to finish exposed ends: veneer finished ends that are factory applied and decorative end panels. Common panels used are base end panels and matching base end panels which must be ordered separately and are applied by the installer in the field. See our "Fillers and Panels" section for details.
- The cost for finished sides can be found in the Modifications section.

87 Schuylkill Street, Cressona, PA, 17929
Tel: 570-593-8596 - www.StmartinCabinetry.com

BASE CABINETS

ST MARTIN
FINE CABINETRY

BASE SINGLE DOOR

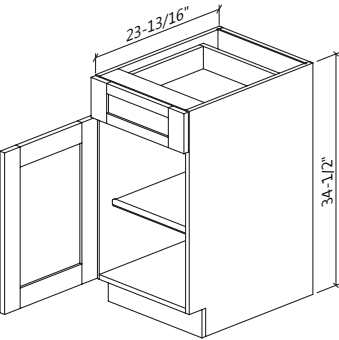

WIDTH: 09-12-15-18-21-24

ITEM	G1	G2	G3	G4	G5	G6	G7
B09L/R	\$959	\$1,005	\$1,096	\$1,102	\$1,206	\$1,324	\$1,450
B12L/R	\$1,037	\$1,086	\$1,186	\$1,191	\$1,305	\$1,432	\$1,570
B15L/R	\$1,118	\$1,170	\$1,278	\$1,282	\$1,407	\$1,543	\$1,693
B18L/R	\$1,189	\$1,248	\$1,361	\$1,368	\$1,499	\$1,644	\$1,804
B21L/R	\$1,278	\$1,338	\$1,463	\$1,468	\$1,612	\$1,767	\$1,940
B24L/R	\$1,357	\$1,424	\$1,555	\$1,560	\$1,712	\$1,879	\$2,063

Modification Options

FI	DD	DH	DW	TKP	RTK	RTKBK	VTK	STD
VTD	TL	FE	NWLI	DBKNW	DBKWO	BL	TBL	

- See Modification section for details.
- One adjustable 20-1/4" deep shelf with solid wood edgebanding.

BASE DOUBLE DOOR

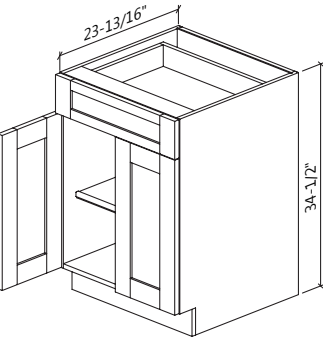

WIDTH: 24-27-30-33-36-42

ITEM	G1	G2	G3	G4	G5	G6	G7
B24	\$1,538	\$1,613	\$1,762	\$1,770	\$1,941	\$2,132	\$2,340
B27	\$1,586	\$1,662	\$1,817	\$1,824	\$2,003	\$2,199	\$2,412
B30	\$1,672	\$1,754	\$1,916	\$1,924	\$2,112	\$2,320	\$2,547
B33	\$1,760	\$1,845	\$2,017	\$2,025	\$2,222	\$2,440	\$2,679
B36	\$1,829	\$1,917	\$2,097	\$2,103	\$2,309	\$2,537	\$2,785
B42	\$2,001	\$2,095	\$2,295	\$2,299	\$2,524	\$2,774	\$3,045

Modification Options

FI	DD	DH	DW	TKP	RTK	RTKBK	VTK	STD
VTD	TL	FE	NWLI	DBKNW	DBKWO	BL	TBL	

- See Modification section for details.
- One adjustable 20-1/4" deep shelf with solid wood edgebanding.

ST MARTIN
FINE CABINETRY

BASE CABINETS

BASE TRAY CABINET

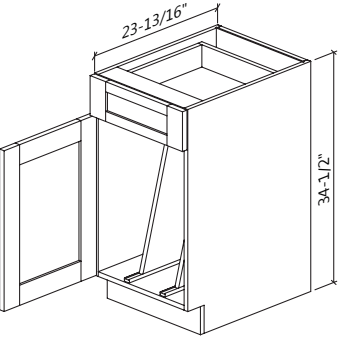

WIDTH: 09-12-15-18

ITEM	G1	G2	G3	G4	G5	G6	G7
BT09L/R	\$1,146	\$1,188	\$1,244	\$1,308	\$1,371	\$1,441	\$1,527
BT12L/R	\$1,272	\$1,322	\$1,385	\$1,460	\$1,527	\$1,617	\$1,710
BT15L/R	\$1,322	\$1,371	\$1,441	\$1,512	\$1,583	\$1,674	\$1,774
BT18L/R	\$1,373	\$1,422	\$1,501	\$1,567	\$1,642	\$1,735	\$1,839

Modification Options

FI	DD	DH	DW	TKP	RTK	RTKBK	VTK	STD
VTD	TL	FE	NWLI	DBKNW	DBKWO	BL	TBL	

- See Modification section for details.
- Comes with two evenly spaced tray dividers.

BASE FULL HEIGHT TRAY CABINET

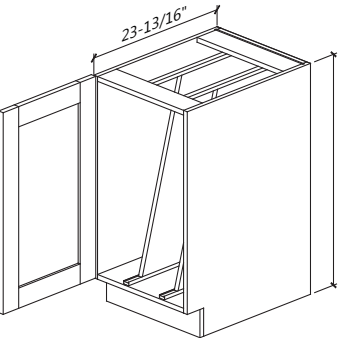

WIDTH: 09-12-15-18

ITEM	G1	G2	G3	G4	G5	G6	G7
BT09FH	\$875	\$920	\$1,007	\$1,010	\$1,112	\$1,223	\$1,345
BT12FH	\$894	\$937	\$1,028	\$1,032	\$1,135	\$1,249	\$1,374
BT15FH	\$912	\$956	\$1,048	\$1,053	\$1,157	\$1,273	\$1,401
BT18FH	\$930	\$976	\$1,070	\$1,074	\$1,180	\$1,299	\$1,429

Modification Options

FI	DD	DH	DW	TKP	RTK
RTKBK	VTK	TL	FE	NWLI	

- See Modification section for details.
- Comes with two evenly spaced tray dividers.

BASE CABINETS

ST MARTIN
FINE CABINETRY

BASE FULL HEIGHT SINGLE DOOR

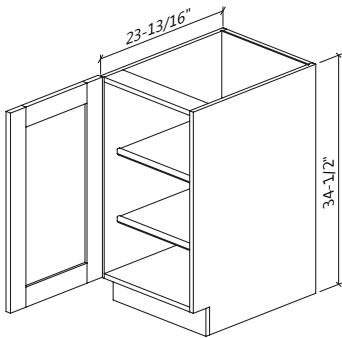

WIDTH: 09-12-15-18-21-24

ITEM	G1	G2	G3	G4	G5	G6	G7
B09FHL/R	\$867	\$911	\$997	\$1,000	\$1,101	\$1,211	\$1,332
B12FHL/R	\$885	\$928	\$1,017	\$1,021	\$1,123	\$1,236	\$1,361
B15FHL/R	\$902	\$946	\$1,037	\$1,042	\$1,146	\$1,260	\$1,388
B18FHL/R	\$978	\$1,027	\$1,124	\$1,130	\$1,243	\$1,368	\$1,504
B21FHL/R	\$1,058	\$1,111	\$1,217	\$1,222	\$1,344	\$1,478	\$1,626
B24FHL/R	\$1,145	\$1,203	\$1,316	\$1,323	\$1,454	\$1,599	\$1,760

Modification Options

FI	DD	DH	DW	TKP	RTK
RTKBK	VTK	TL	FE	NWLI	

- See Modification section for details.
- Two adjustable 20-1/4" deep shelves with solid wood edgebanding.
- Full height door.

BASE FULL HEIGHT DOUBLE DOOR

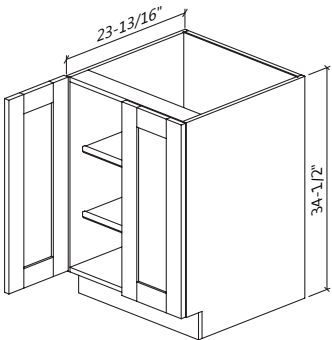

WIDTH: 24-27-30-33-36-42-48

ITEM	G1	G2	G3	G4	G5	G6	G7
B24FH	\$1,326	\$1,393	\$1,525	\$1,532	\$1,684	\$1,855	\$2,040
B27FH	\$1,359	\$1,427	\$1,562	\$1,569	\$1,726	\$1,898	\$2,089
B30FH	\$1,435	\$1,505	\$1,651	\$1,656	\$1,823	\$2,005	\$2,205
B33FH	\$1,527	\$1,603	\$1,756	\$1,763	\$1,939	\$2,134	\$2,346
B36FH	\$1,613	\$1,693	\$1,855	\$1,863	\$2,050	\$2,255	\$2,480
B42FH	\$1,813	\$1,904	\$2,084	\$2,096	\$2,305	\$2,536	\$2,789
B48FH	\$2,038	\$2,142	\$2,342	\$2,358	\$2,592	\$2,852	\$3,137

Modification Options

FI	DD	DH	DW	TKP	RTK
RTKBK	VTK	TL	FE	NWLI	

- See Modification section for details.
- Two adjustable 20-1/4" deep shelves with solid wood edgebanding.
- Full height door.

ST MARTIN
FINE CABINETRY

BASE CABINETS

BASE DOUBLE DOOR DOUBLE DRAWER

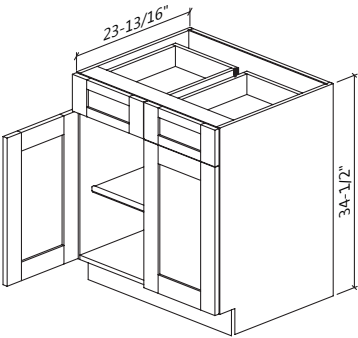

WIDTH: 30-36-42-48

ITEM	G1	G2	G3	G4	G5	G6	G7
B30-2D	\$1,827	\$1,914	\$2,088	\$2,097	\$2,297	\$2,517	\$2,760
B36-2D	\$1,960	\$2,053	\$2,240	\$2,249	\$2,465	\$2,704	\$2,965
B42-2D	\$2,103	\$2,202	\$2,403	\$2,412	\$2,645	\$2,905	\$3,185
B48-2D	\$2,256	\$2,362	\$2,578	\$2,587	\$2,839	\$3,121	\$3,422

Modification Options

FI	DD	DH	DW	TKP	RTK	RTKBK	VTK	STD
VTD	TL	FE	NWLI	DBKNW	DBKWO	BL	TBL	

- See Modification section for details.
- Two standard depth drawers.
- One adjustable 20-1/4" deep shelf with solid wood edgebanding.

BASE THREE DRAWER

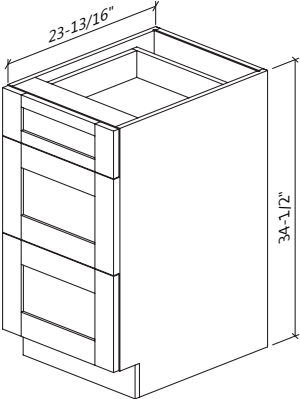

WIDTH: 12-15-18-21-24-27-30-33-36-42

ITEM	G1	G2	G3	G4	G5	G6	G7
DB12-3	\$1,524	\$1,594	\$1,733	\$1,740	\$1,900	\$2,078	\$2,271
DB15-3	\$1,557	\$1,627	\$1,771	\$1,777	\$1,942	\$2,122	\$2,322
DB18-3	\$1,595	\$1,669	\$1,814	\$1,821	\$1,990	\$2,175	\$2,380
DB21-3	\$1,649	\$1,725	\$1,876	\$1,883	\$2,057	\$2,251	\$2,463
DB24-3	\$1,692	\$1,770	\$1,926	\$1,934	\$2,115	\$2,312	\$2,529
DB27-3	\$1,824	\$1,910	\$2,079	\$2,088	\$2,283	\$2,496	\$2,734
DB30-3	\$1,872	\$1,959	\$2,132	\$2,141	\$2,342	\$2,561	\$2,804
DB33-3	\$1,921	\$2,009	\$2,186	\$2,195	\$2,403	\$2,628	\$2,876
DB36-3	\$1,968	\$2,060	\$2,242	\$2,251	\$2,463	\$2,696	\$2,952
DB42-3	\$2,016	\$2,112	\$2,299	\$2,308	\$2,525	\$2,766	\$3,030

Modification Options

FI	DD	DH	DW	TKP	RTK	RTKBK	VTK
STD	VTD	FE	NWLI	DBKNW	DBKWO	BL	TBL

- See Modification section for details.
- Two deep drawers with 12" drawer fronts.
- Top drawer box is 4" high-standard top drawer height with 6" drawer front.

BASE CABINETS

ST MARTIN
FINE CABINETRY

BASE POT AND PAN STORAGE TWO DRAWER 28 1/2" TALL

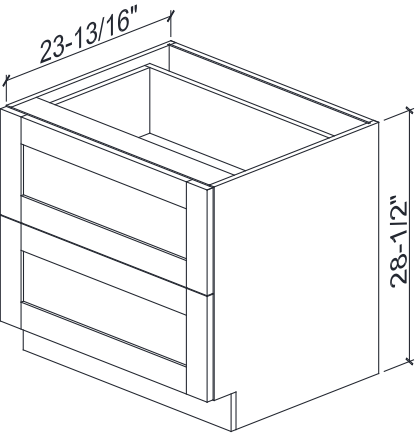

WIDTH: 24-30-36-42

ITEM	G1	G2	G3	G4	G5	G6	G7
DB2428 1/2-2	\$1,653	\$1,730	\$1,887	\$1,896	\$2,076	\$2,276	\$2,493
DB3028 1/2-2	\$1,747	\$1,829	\$1,996	\$2,005	\$2,196	\$2,407	\$2,638
DB3628 1/2-2	\$1,821	\$1,908	\$2,081	\$2,089	\$2,289	\$2,510	\$2,753
DB4228 1/2-2	\$1,898	\$1,990	\$2,170	\$2,177	\$2,386	\$2,617	\$2,873

Modification Options

FI	DD	DH	DW	TKP	RTK	RTKBK	VTK
STD	VTD	FE	NWLI	DBKNW	DBKWO	BL	TBL

- See Modification section for details.
- Two deep drawers with 12" drawer fronts.
- 28-1/2" height to accommodate institutional style cooktop.

BASE STORAGE TWO DRAWER

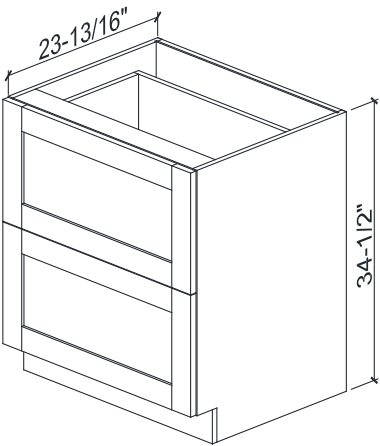

WIDTH: 12-15-18-21-24-27-30-33-36-42

ITEM	G1	G2	G3	G4	G5	G6	G7
DB12-2	\$1,547	\$1,620	\$1,767	\$1,774	\$1,943	\$2,129	\$2,333
DB15-2	\$1,570	\$1,644	\$1,793	\$1,801	\$1,972	\$2,161	\$2,368
DB18-2	\$1,594	\$1,669	\$1,820	\$1,828	\$2,002	\$2,194	\$2,403
DB21-2	\$1,618	\$1,694	\$1,847	\$1,855	\$2,032	\$2,227	\$2,439
DB24-2	\$1,642	\$1,719	\$1,875	\$1,883	\$2,062	\$2,260	\$2,476
DB27-2	\$1,667	\$1,745	\$1,903	\$1,911	\$2,093	\$2,294	\$2,513
DB30-2	\$1,695	\$1,774	\$1,935	\$1,942	\$2,127	\$2,332	\$2,556
DB33-2	\$1,720	\$1,801	\$1,964	\$1,971	\$2,159	\$2,367	\$2,594
DB36-2	\$1,863	\$1,951	\$2,128	\$2,137	\$2,342	\$2,566	\$2,815
DB42-2	\$1,891	\$1,980	\$2,160	\$2,169	\$2,377	\$2,604	\$2,857

Modification Options

FI	DD	DH	DW	TKP	RTK	RTKBK	VTK
STD	VTD	FE	NWLI	DBKNW	DBKWO	BL	TBL

- See Modification section for details.
- Two deep drawers.
- Each drawer front is 15" tall.
- This cabinet is the standard 34-1/2" tall.

ST MARTIN
FINE CABINETRY

BASE CABINETS

TWO DRAWER BASE CABINET WITH HIDDEN INTERIOR DRAWER

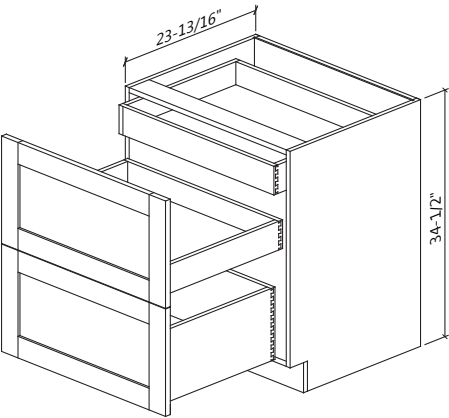

WIDTH: 24-30-36-42

ITEM	G1	G2	G3	G4	G5	G6	G7
DB24-2-1	\$1,824	\$1,903	\$2,057	\$2,066	\$2,246	\$2,443	\$2,659
DB30-2-1	\$1,877	\$1,958	\$2,118	\$2,126	\$2,311	\$2,516	\$2,740
DB36-2-1	\$2,045	\$2,134	\$2,311	\$2,321	\$2,524	\$2,750	\$2,998
DB42-2-1	\$2,228	\$2,326	\$2,522	\$2,534	\$2,757	\$3,006	\$3,280

Modification Options

FI	DD	DH	DW	TKP	RTK	RTKBK	
VTK	FE	NWLI	DBKNW	DBKWO	BL	TBL	

- See Modification section for details.
- One standard depth drawer, one deep drawer.
- Two drawer fronts, 15" tall each.
- Hidden drawer box is 4" tall.

BASE FOUR DRAWER

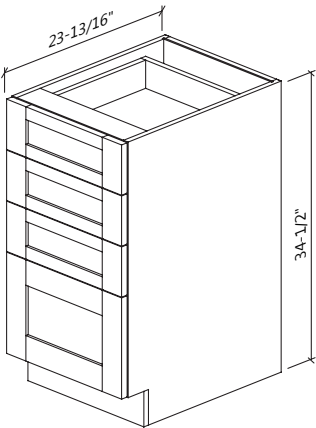

WIDTH: 12-15-18-21-24-27-30-33-36-42

ITEM	G1	G2	G3	G4	G5	G6	G7
DB12-4	\$1,660	\$1,733	\$1,882	\$1,888	\$2,061	\$2,248	\$2,454
DB15-4	\$1,776	\$1,856	\$2,016	\$2,024	\$2,209	\$2,410	\$2,634
DB18-4	\$1,888	\$1,972	\$2,145	\$2,154	\$2,351	\$2,567	\$2,807
DB21-4	\$1,969	\$2,059	\$2,237	\$2,247	\$2,454	\$2,681	\$2,931
DB24-4	\$2,083	\$2,177	\$2,369	\$2,378	\$2,598	\$2,839	\$3,106
DB27-4	\$2,194	\$2,296	\$2,496	\$2,508	\$2,741	\$2,996	\$3,278
DB30-4	\$2,261	\$2,365	\$2,573	\$2,583	\$2,824	\$3,088	\$3,378
DB33-4	\$2,353	\$2,463	\$2,679	\$2,690	\$2,941	\$3,218	\$3,521
DB36-4	\$2,446	\$2,560	\$2,785	\$2,797	\$3,060	\$3,348	\$3,664
DB42-4	\$2,646	\$2,771	\$3,014	\$3,029	\$3,316	\$3,630	\$3,974

Modification Options

FI	DD	DH	DW	TKP	RTK	RTKBK	VTK
STD	VTD	FE	NWLI	DBKNW	DBKWO	BL	TBL

- See Modification section for details.
- Three standard depth drawers with 6" drawer front.
- One deep bottom drawer with 12" drawer front.

BASE FIVE DRAWER

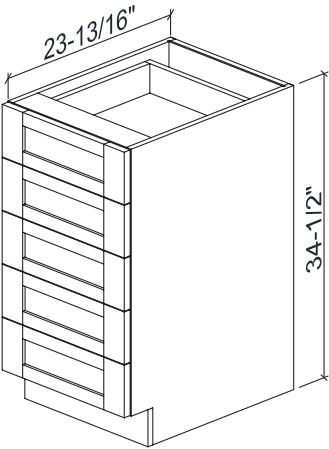

WIDTH: 12-15-18-21-24-27-30-33-36-42

ITEM	G1	G2	G3	G4	G5	G6	G7
DB12-5	\$2,023	\$2,112	\$2,302	\$2,406	\$2,624	\$2,864	\$3,128
DB15-5	\$2,146	\$2,241	\$2,443	\$2,554	\$2,788	\$3,043	\$3,325
DB18-5	\$2,318	\$2,424	\$2,643	\$2,764	\$3,018	\$3,297	\$3,605
DB21-5	\$2,424	\$2,533	\$2,764	\$2,892	\$3,158	\$3,452	\$3,774
DB24-5	\$2,589	\$2,708	\$2,957	\$3,093	\$3,380	\$3,696	\$4,043
DB27-5	\$2,757	\$2,884	\$3,151	\$3,297	\$3,604	\$3,942	\$4,314
DB30-5	\$2,938	\$3,073	\$3,359	\$3,515	\$3,844	\$4,207	\$4,604
DB33-5	\$3,130	\$3,276	\$3,581	\$3,749	\$4,101	\$4,489	\$4,916
DB36-5	\$3,336	\$3,492	\$3,819	\$4,000	\$4,377	\$4,791	\$5,248
DB42-5	\$3,788	\$3,968	\$4,342	\$4,552	\$4,984	\$5,456	\$5,982

Modification Options

FI	DD	DH	DW	TKP	RTK	RTKBK	VTK
STD	VTD	FE	NWLI	DBKNW	DBKWO	BL	TBL

- See Modification section for details.
- Five standard depth drawers with 6" drawer fronts.

SINK BASE SINGLE DOOR CABINET

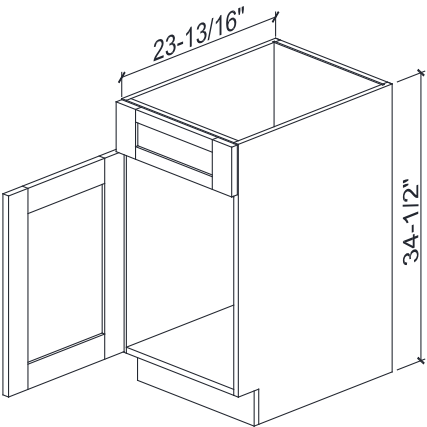

WIDTH: 15-18-21-24

ITEM	G1	G2	G3	G4	G5	G6	G7
SB15L/R	\$965	\$1,014	\$1,111	\$1,114	\$1,226	\$1,347	\$1,483
SB18L/R	\$1,030	\$1,081	\$1,185	\$1,189	\$1,308	\$1,439	\$1,584
SB21L/R	\$1,109	\$1,166	\$1,276	\$1,281	\$1,410	\$1,551	\$1,706
SB24L/R	\$1,145	\$1,203	\$1,317	\$1,323	\$1,454	\$1,599	\$1,760

Modification Options

FI	DD	DH	DW	TKP	RTK
RTKBK	VTK	TL	FE	NWLI	

- See Modification section for details.
- False drawer front to accommodate plumbing.

SINK BASE DOUBLE DOOR

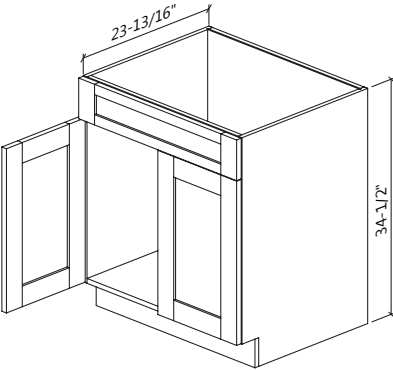

WIDTH: 24-27-30-33-36

ITEM	G1	G2	G3	G4	G5	G6	G7
SB24	\$1,167	\$1,226	\$1,342	\$1,350	\$1,483	\$1,632	\$1,795
SB27	\$1,235	\$1,297	\$1,420	\$1,427	\$1,569	\$1,726	\$1,898
SB30	\$1,299	\$1,364	\$1,495	\$1,502	\$1,652	\$1,818	\$1,998
SB33	\$1,368	\$1,435	\$1,572	\$1,579	\$1,737	\$1,911	\$2,102
SB36	\$1,428	\$1,499	\$1,642	\$1,649	\$1,813	\$1,996	\$2,194

Modification Options

FI	DD	DH	DW	TKP	RTK
RTKBK	VTK	TL	FE	NWLI	

- See Modification section for details.
- No shelf.
- False drawer front to accommodate plumbing.

SINK BASE DOUBLE DOOR

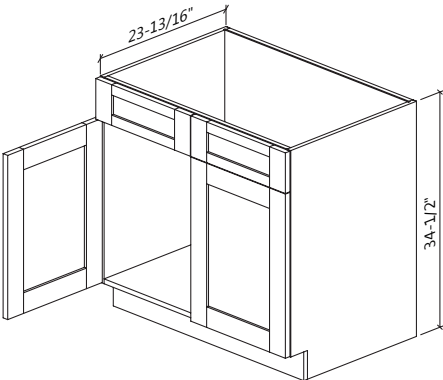

WIDTH: 39-42-48

ITEM	G1	G2	G3	G4	G5	G6	G7
SB39	\$1,514	\$1,590	\$1,742	\$1,748	\$1,923	\$2,117	\$2,286
SB42	\$1,585	\$1,664	\$1,822	\$1,830	\$2,014	\$2,215	\$2,392
SB48	\$1,759	\$1,847	\$2,022	\$2,031	\$2,237	\$2,458	\$2,608

Modification Options

FI	DD	DH	DW	TKP	RTK
RTKBK	VTK	TL	FE	NWLI	

- See Modification section for details.
- No shelf.
- False drawer front to accommodate plumbing.

SINK BASE W/TILT-OUT SINGLE DOOR

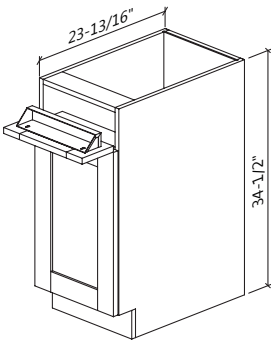

WIDTH: 15-18-21-24

ITEM	G1	G2	G3	G4	G5	G6	G7
SB15TTL/R	\$1,394	\$1,443	\$1,540	\$1,543	\$1,655	\$1,776	\$1,912
SB18TTL/R	\$1,459	\$1,510	\$1,614	\$1,618	\$1,737	\$1,868	\$2,013
SB21TTL/R	\$1,538	\$1,595	\$1,705	\$1,710	\$1,839	\$1,980	\$2,135
SB24TTL/R	\$1,596	\$1,676	\$1,836	\$1,844	\$2,026	\$2,230	\$24,09

Modification Options

FI	DD	DH	DW	TKP
RTK	RTKBK	VTK	FE	NWLI

- Tilt-out drawer front to accommodate plumbing.
- No Shelf.

SINK BASE W/TILT-OUT DOUBLE DOOR

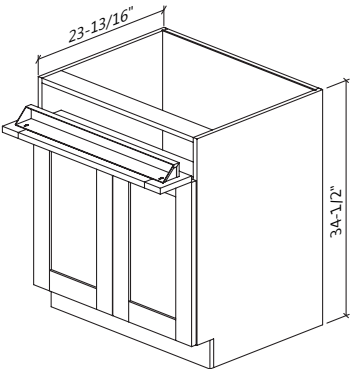

WIDTH: 24-27-30-33-36

ITEM	G1	G2	G3	G4	G5	G6	G7
SB24TT	\$1,779	\$1,867	\$2,045	\$2,053	\$2,259	\$2,485	\$2,682
SB27TT	\$1,823	\$1,915	\$2,097	\$2,107	\$2,317	\$2,549	\$2,753
SB30TT	\$1,912	\$2,008	\$2,199	\$2,209	\$2,430	\$2,672	\$2,886
SB33TT	\$1,998	\$2,099	\$2,297	\$2,308	\$2,540	\$2,794	\$3,017
SB36TT	\$2,066	\$2,169	\$2,377	\$2,387	\$2,625	\$2,887	\$3,119

Modification Options

FI	DD	DH	DW	TKP
RTK	RTKBK	VTK	FE	NWLI

- See Modification section for details.
- No shelf.
- Tilt-out drawer front to accommodate plumbing.

SINK BASE W/TILT-OUT DOUBLE DOOR

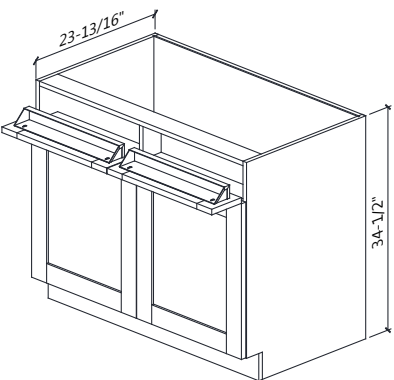

WIDTH: 39-42-48

ITEM	G1	G2	G3	G4	G5	G6	G7
SB39TT	\$2,231	\$2,343	\$2,566	\$2,577	\$2,835	\$3,119	\$3,369
SB42TT	\$2,296	\$2,411	\$2,640	\$2,652	\$2,916	\$3,209	\$3,466
SB48TT	\$2,552	\$2,680	\$2,932	\$2,946	\$3,239	\$3,567	\$3,852

Modification Options

FI	DD	DH	DW	TKP
RTK	RTKBK	VTK	FE	NWLI

- See Modification section for details.
- No shelf.
- Two Tilt-out drawer fronts to accommodate plumbing.

FARMHOUSE SINK BASE

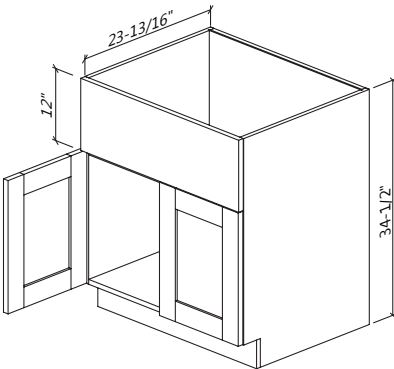

WIDTH: 30-33-36-42-48

ITEM	G1	G2	G3	G4	G5	G6	G7
SBF30	\$1,309	\$1,374	\$1,506	\$1,513	\$1,664	\$1,830	\$2,014
SBF33	\$1,383	\$1,453	\$1,590	\$1,597	\$1,757	\$1,932	\$2,126
SBF36	\$1,456	\$1,529	\$1,674	\$1,681	\$1,850	\$2,035	\$2,238
SBF42	\$1,620	\$1,701	\$1,861	\$1,868	\$2,057	\$2,263	\$2,487
SBF48	\$1,801	\$1,893	\$2,068	\$2,075	\$2,287	\$2,516	\$2,764

Modification Options

FI	DD	DH	DW	TKP	RTK
RTKBK	VTK	TL	FE	NWLI	

- No shelf.
- See sink manufacturer's specifications for additional support requirements to be installed in the field.
- Maximum cutout height is 12".

SINK BASE ANGLE

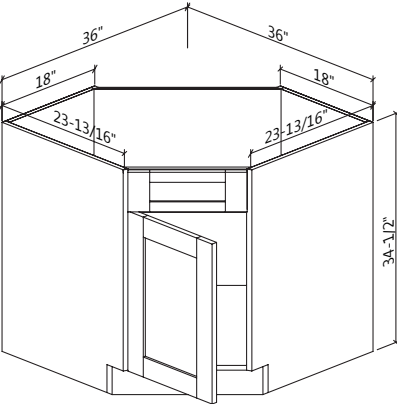

WIDTH: 36

ITEM	G1	G2	G3	G4	G5	G6	G7
SBA36L/R	\$1,340	\$1,406	\$1,540	\$1,547	\$1,700	\$1,872	\$2,059

Modification Options

FI	RTK	VTK	TL	FE	NWLI
----	-----	-----	----	----	------

- See Modification section for details.
- No shelf.
- False drawer front to accommodate plumbing.
- SBA36 accommodates a single bowl sink.

SINK BASE ANGLE W/TILT-OUT

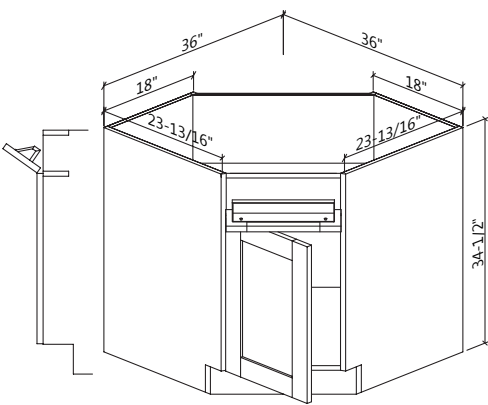

WIDTH: 36

ITEM	G1	G2	G3	G4	G5	G6	G7
SBA36TTL/R	\$1,920	\$2,015	\$2,208	\$2,216	\$2,438	\$2,682	\$2,951

Modification Options

FI	RTK	VTK	FE	NWLI
----	-----	-----	----	------

- See Modification section for details.
- No shelf.
- False drawer front to accommodate plumbing.
- SBA36TTL/R accommodates a single bowl sink.

BASE ANGLE ONE DRAWER

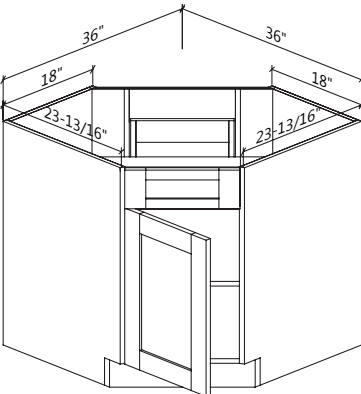

WIDTH: 36

ITEM	G1	G2	G3	G4	G5	G6	G7
BA36L/R	\$3,146	\$3,302	\$3,461	\$3,468	\$3,641	\$3,823	\$4,013

Modification Options

FI	RTK	VTK	TL	FE
NWLI	DBKNW	DBKWO	BL	TBL

- See Modification section for details.
- One adjustable shelf.

BASE CABINETS

ST MARTIN
FINE CABINETS

BASE ANGLE ONE DRAWER SUSAN

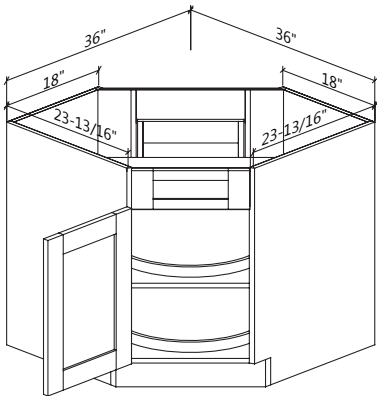

WIDTH: 36

ITEM	G1	G2	G3	G4	G5	G6	G7
BALS36L/R	\$3,437	\$3,609	\$3,782	\$3,789	\$3,979	\$4,179	\$4,387

Modification Options

FI	RTK	VTK	TL	FE
NWLI	DBKNW	DBKWO	BL	TBL

- Shelf containing lazy susan is adjustable.
- Two wooden circular lazy susans attached to floor and shelf.

BASE CORNER WITH LAZY SUSANS B

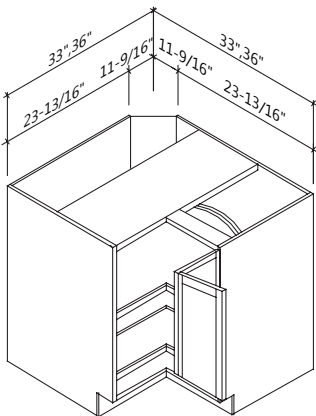

WIDTH: 33-36

ITEM	G1	G2	G3	G4	G5	G6	G7
BCORS33L/R-B	\$2,802	\$2,942	\$3,223	\$3,237	\$3,560	\$3,846	\$4,153
BCORS36L/R-B	\$2,802	\$2,942	\$3,223	\$3,237	\$3,560	\$3,846	\$4,153

Modification Options

FI	RTK	VTK	TL	FE	NWLI
----	-----	-----	----	----	------

- See Modification section for details.
- Doors feature a machine edge where connected to each other.
- Comes with independent soft close mechanism attached to the cabinet.
- Specify L or R hinge.
- Feature plywood pie-shaped lazy susan trays attached to floor and shelf.

BASE CORNER EASY REACH (NO LAZY SUSAN)

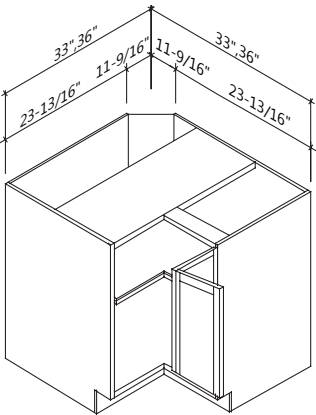

WIDTH: 33-36

ITEM	G1	G2	G3	G4	G5	G6	G7
EZR33L/R	\$2,600	\$2,729	\$2,989	\$3,003	\$3,304	\$3,567	\$3,853
EZR36L/R	\$2,600	\$2,729	\$2,989	\$3,003	\$3,304	\$3,567	\$3,853

Modification Options

FI	RTK	VTK	TL	FE	NWLI
----	-----	-----	----	----	------

- See Modification section for details.
- Doors feature a machine edge where connected to each other.
- Comes with independent soft close mechanism attached to the cabinet.
- Specify L or R hinge.
- Single plywood shelf.

ST MARTIN
FINE CABINETS

BASE CABINETS

BASE BLIND CORNER

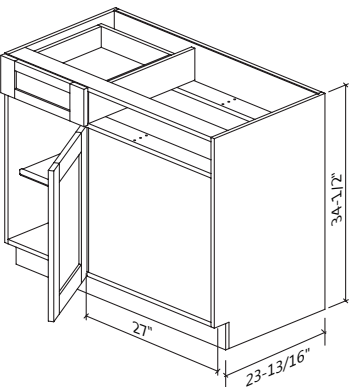

WIDTH: 42-45, 45-48

ITEM	G1	G2	G3	G4	G5	G6	G7
BBC42-45L/R	\$1,476	\$1,548	\$1,690	\$1,697	\$1,863	\$2,008	\$2,166
BBC45-48L/R	\$1,538	\$1,613	\$1,762	\$1,770	\$1,941	\$2,094	\$2,258

Modification Options

FI	DD	DH	DW	TKP	RTK	RTKBK	VTK	STD
VTD	TL	FE	NWLI	DBKNW	DBKWO	BL	TBL	

- See Modification section for details.
- L or R indicates blind side and door hinging.
- Blind corner cabinets feature a 6" overlay filler so that corner is finished.
- Cabinets do not need to be pulled, but can be pulled up to 3 inches.
- Blind area is 27".

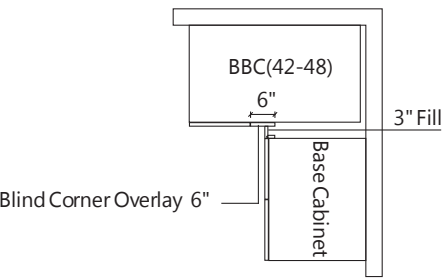
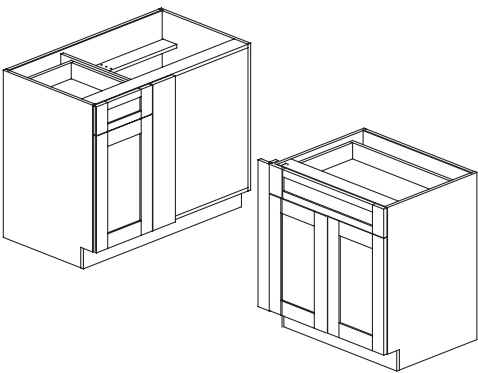

- A 6" filler overlay is included with each BBC cabinet ordered.
- You must order and utilize a filler for the adjoining base cabinet.

BASE BLIND CORNER FULL HEIGHT WITH MODERN LAZY SUSAN

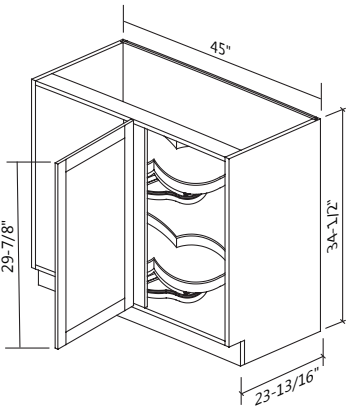

WIDTH: 45-48

ITEM	G1	G2	G3	G4	G5	G6	G7
BBC45-48FHL/R	\$2,852	\$2,995	\$3,279	\$3,294	\$3,622	\$3,913	\$4,225

Modification Options

FI	DD	DH	DW	TKP	RTK
RTKBK	VTK	TL	FE	NWLI	

- See Modification section for details.
- Specify L or R.
- Melamine trays with stainless edge rail treatment.
- Includes peanut-shaped Lazy Susan.
- Please account for mechanism swing when placing next to appliances.

BASE BLIND CORNER FULL HEIGHT WITH MODERN LAZY SUSAN B

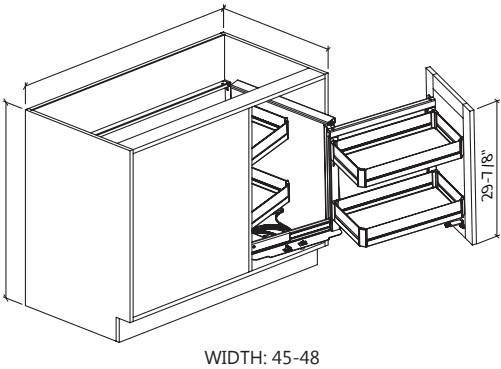

ITEM	G1	G2	G3	G4	G5	G6	G7
BBC45-48FHL/R-B	\$2,852	\$2,995	\$3,279	\$3,294	\$3,622	\$3,913	\$4,225

Modification Options

FI	DH	DW	TKP	RTK
RTKBK	VTK	TL	FE	NWLI

- See Modification section for details.
- Specify L or R.
- Melamine trays with stainless edge rail treatment.
- Includes magic corner style Lazy Susan.
- Please account for swing when placing next to appliances.

BASE PANTRY PULLOUT

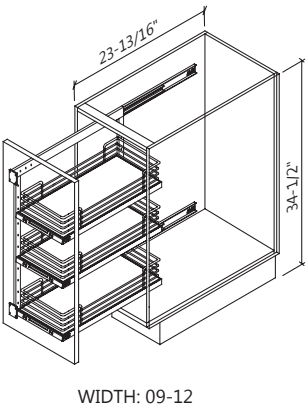

ITEM	G1	G2	G3	G4	G5	G6	G7
BPP09L/R	\$1,261	\$1,324	\$1,450	\$1,456	\$1,603	\$1,730	\$1,868
BPP12L/R	\$1,331	\$1,397	\$1,530	\$1,537	\$1,690	\$1,824	\$1,971

Modification Options

FI	TKP	RTK	RTKBK	VTK	FE	NWLI
----	-----	-----	-------	-----	----	------

- See Modification section for details.
- Three fixed wood shelves attached to a full height door.
- Unit slides on heavy duty full extension runners with an integrated soft close mechanism.
- Left is pictured.

BASE END CABINET

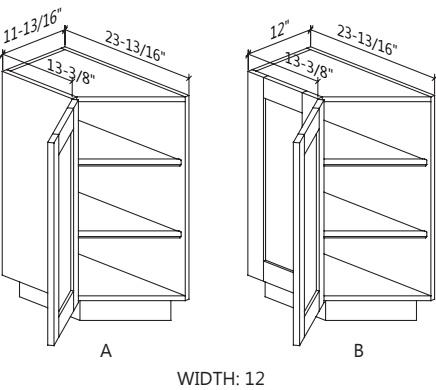

ITEM	G1	G2	G3	G4	G5	G6	G7
BEC1224L/R-A	\$1,206	\$1,267	\$1,388	\$1,393	\$1,532	\$1,655	\$1,788
BEC1224L/R-B	\$1,326	\$1,393	\$1,525	\$1,532	\$1,684	\$1,820	\$1,966

Modification Options

FI	TKP	VTK	TL	NWLI
----	-----	-----	----	------

- Specify L or R.
- Option A features a flush finished side.
- Option B features a matching finished side.
- Left is pictured.

BASE WASTEBASKET CABINET FULL HEIGHT

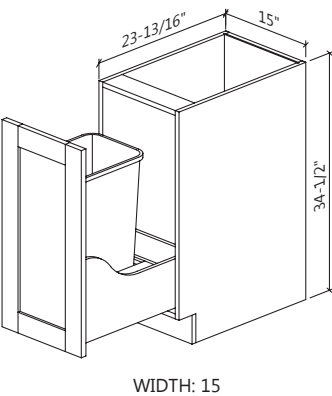

ITEM	G1	G2	G3	G4	G5	G6	G7
BWB15FH	\$1,943	\$2,038	\$2,238	\$2,260	\$2,481	\$2,603	\$2,858

Modification Options

FI	TKP	RTK	RTKBK	VTK
TBL	FE	NWLI	DBKNW	DBKRWO

- See Modification section for details.
- 1 50-quart container included.
- Container rests in a solid maple frame and is easily removable for cleaning.
- Frame utilizes undermount full extension soft close slides.

BASE PANTRY PULLOUT B

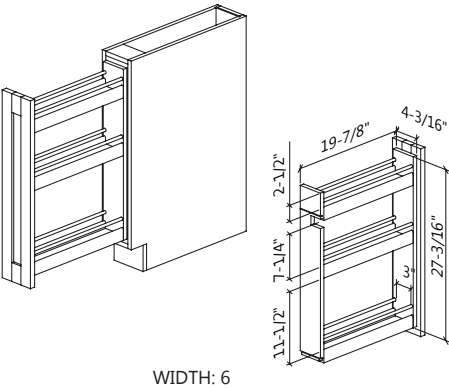

ITEM	G1	G2	G3	G4	G5	G6	G7
BPP06-B	\$1,194	\$1,253	\$1,373	\$1,379	\$1,518	\$1,639	\$1,770

Modification Options

FI	TKP	RTK	RTKBK	VTK	FE
NWLI	DBKNW	DBKWO	BL	TBL	

- See Modification section for details.
- Three fixed wood shelves attached to a full height door.
- Unit slides on heavy duty full extension runners with an integrated soft close mechanism.

BASE WASTEBASKET CABINET FULL HEIGHT

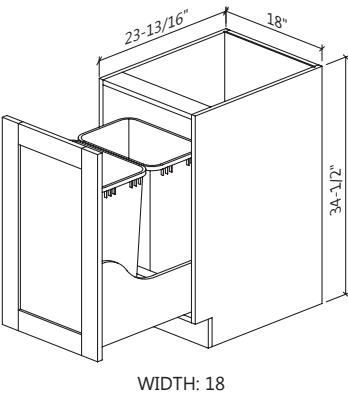

ITEM	G1	G2	G3	G4	G5	G6	G7
BWB18FH	\$1,992	\$2,090	\$2,294	\$2,317	\$2,544	\$2,669	\$2,931

Modification Options

FI	TKP	RTK	RTKBK	VTK
TBL	FE	NWLI	DBKNW	DBKRWO

- See Modification section for details.
- 2 50-quart containers included.
- Container rests in a solid maple frame and is easily removable for cleaning.
- Frame utilizes undermount full extension soft close slides.

BASE WASTEBASKET CABINET

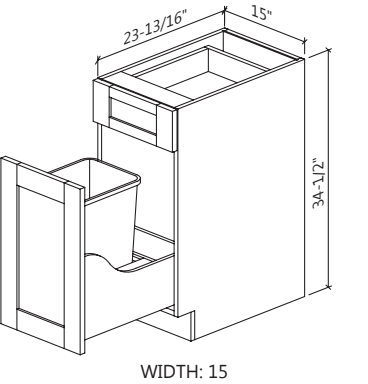

ITEM	G1	G2	G3	G4	G5	G6	G7
BWB15	\$2,027	\$2,124	\$2,317	\$2,326	\$2,550	\$2,747	\$2,960

Modification Options

FI	TKP	RTK	RTKBK	VTK	STD	VTD
TBL	FE	NWLI	DBKNW	DBKRWO	BL	

- See Modification section for details.
- 1 35-quart container included.
- Container rests in a solid maple frame and is easily removable for cleaning.
- Frame utilizes undermount full extension soft close slides.

BASE WASTEBASKET CABINET

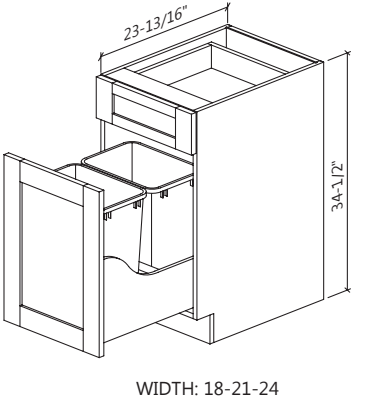

ITEM	G1	G2	G3	G4	G5	G6	G7
BWB18	\$2,092	\$2,192	\$2,392	\$2,402	\$2,634	\$2,837	\$3,058
BWB21	\$2,293	\$2,402	\$2,623	\$2,634	\$2,888	\$3,111	\$3,353
BWB24	\$2,513	\$2,634	\$2,876	\$2,888	\$3,167	\$3,412	\$3,679

Modification Options

FI	TKP	RTK	RTKBK	VTK	STD	VTD
TBL	FE	NWLI	DBKNW	DBKRWO	BL	

- See Modification section for details.
- 2 35-quart containers included.
- Container rests in a solid maple frame and is easily removable for cleaning.
- Frame utilizes undermount full extension soft close slides.

BASE MICROWAVE CABINET

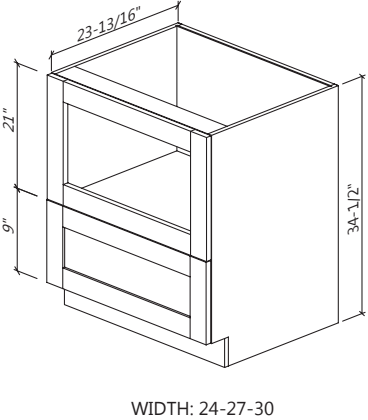

ITEM	G1	G2	G3	G4	G5	G6	G7
BMC2409D	\$1,459	\$1,530	\$1,671	\$1,678	\$1,840	\$1,984	\$2,139
BMC2709D	\$1,531	\$1,606	\$1,754	\$1,761	\$1,933	\$2,084	\$2,247
BMC3009D	\$1,602	\$1,679	\$1,835	\$1,842	\$2,022	\$2,182	\$2,352

Modification Options

FI	TKP	RTK	RTKBK	VTK	TBL
FE	NWLI	DBKNW	DBKRWO	BL	

- See Modification section for details.
- DD Microwave cabinets feature a 3" solid wood frame. They can be ordered with exact cutout dimensions at additional cost. Please call for details.
- This BMC model features a 9" lower drawer.

BASE MICROWAVE CABINET

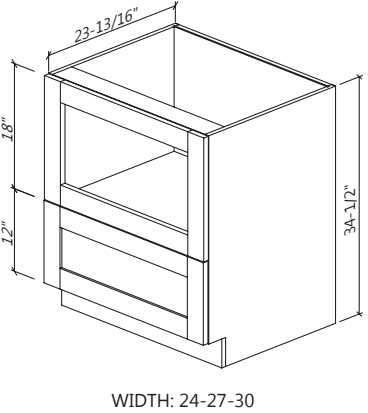

ITEM	G1	G2	G3	G4	G5	G6	G7
BMC24DD	\$1,459	\$1,530	\$1,671	\$1,678	\$1,840	\$1,984	\$2,139
BMC27DD	\$1,531	\$1,606	\$1,754	\$1,761	\$1,933	\$2,084	\$2,247
BMC30DD	\$1,602	\$1,679	\$1,835	\$1,842	\$2,022	\$2,182	\$2,352

Modification Options

FI	TKP	RTK	RTKBK	VTK	TBL
FE	NWLI	DBKNW	DBKRWO	BL	

- See Modification section for details.
- DD Microwave cabinets feature a 3" solid wood frame. They can be ordered with exact cutout dimensions at additional cost. Please call for details.
- This BMC model features one 12" lower drawer.

BASE OVEN CABINET

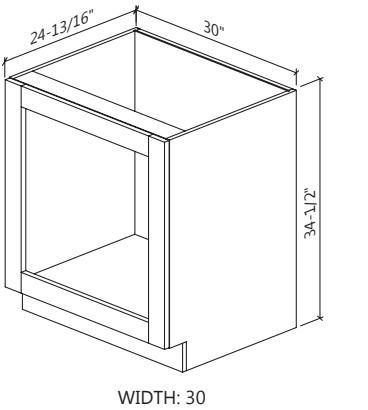

ITEM	G1	G2	G3	G4	G5	G6	G7
BOV30	\$1,611	\$1,690	\$1,851	\$1,858	\$2,045	\$2,209	\$2,384

Modification Options

DD	DH	DW	TKP
RTK	RTKBK	VTK	FE

- See Modification section for details.
- BOV cabinets feature a 3" solid wood frame. They can be ordered with exact cutout dimensions at additional cost. Please call for details.
- The maximum interior dimension is 28 1/2" W * 28 1/2" H.

BASE OPEN CABINET

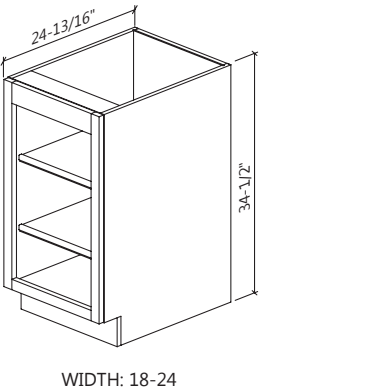

ITEM	G1	G2	G3	G4	G5	G6	G7
BOC18S	\$1,070	\$1,070	\$1,176	\$1,294	\$1,422	\$1,422	\$1,422
BOC24S	\$1,196	\$1,196	\$1,315	\$1,447	\$1,592	\$1,592	\$1,592

Modification Options

DD	DH	DW	TKP
RTK	RTKBK	VTK	

- See Modification section for details.
- Also available in custom sizes.
- Finished interior, exterior with matching wood shelves.
- The unit includes a straight valance.

DESK KNEE DRAWER CABINET

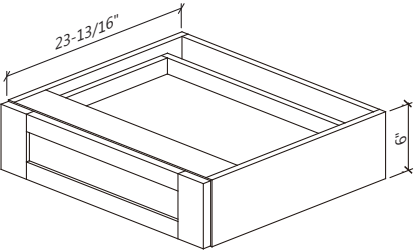

WIDTH: 30-36

ITEM	G1	G2	G3	G4	G5	G6	G7
DKD3024	\$1,001	\$1,049	\$1,145	\$1,150	\$1,261	\$1,382	\$1,490
DKD3624	\$1,055	\$1,104	\$1,206	\$1,212	\$1,327	\$1,456	\$1,569

Modification Options

FI	DD	DH	DW	TBL
NWLI	DBKNW	DBKRWO	BL	

- Unit is designed for use between two base, desk or tall cabinets.
- Drawer box is 3" tall.

PEDESTAL DRAWER

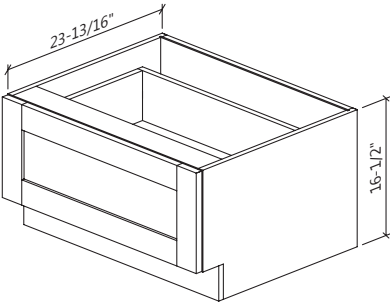

WIDTH: 24-27-30-36

ITEM	G1	G2	G3	G4	G5	G6	G7
PSD24	\$1,449	\$1,520	\$1,660	\$1,668	\$1,830	\$1,972	\$2,127
PSD27	\$1,639	\$1,718	\$1,877	\$1,885	\$2,070	\$2,232	\$2,407
PSD30	\$1,829	\$1,917	\$2,097	\$2,103	\$2,309	\$2,492	\$2,687
PSD36	\$1,997	\$2,094	\$2,289	\$2,298	\$2,524	\$2,722	\$2,937

Modification Options

FI	DD	DH	DW	TKP	RTK	RTKBK
VTK	FE	NWLI	DBKNW	DBKWO	BL	TBL

- 24" wide unit will house a single drawer dishwasher when installed between two cabinets.
- Features one 12" high drawer front.

Tall Cabinets

READING THE CODE PC308413 PC (pantry) 30 (width) 84 (height) 13 (depth)

- Standard cabinet depth is 23-13/16" unless stated otherwise. For total depth, add 15/16" which includes the door and bumper thickness.
- You must specify how you would like us to finish your exposed ends. We offer two solutions to finish exposed ends: veneer finished ends that are factory app lied and decorative end panels. Common panels used are tall end panels and matching tall end panels which must be ordered separately and are applied by the installer in the field. See our "Fillers and Panels" section for details. 96" Tall cabinets may be ordered with toe kick space removed specify when ordering.
- The cost for finished sides can be found in the Modifications section.

87 Schuylkill Street, Cressona, PA, 17929
Tel: 570-593-8596 - www.StmartinCabinetry.com

PANTRY CABINET SINGLE DOOR 13" DEEP 84" TALL

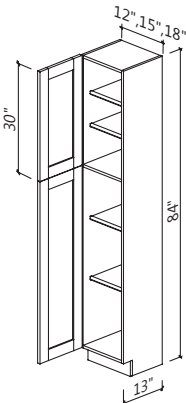

WIDTH: 12-15-18

ITEM	G1	G2	G3	G4	G5	G6	G7
PC128413L/R	\$1,791	\$1,879	\$2,060	\$2,068	\$2,275	\$2,457	\$2,653
PC158413L/R	\$1,829	\$1,921	\$2,103	\$2,112	\$2,324	\$2,509	\$2,710
PC188413L/R	\$1,866	\$1,960	\$2,146	\$2,155	\$2,371	\$2,561	\$2,766

Modification Options

FI	DD	DH	DW	CHD	TKP
RTK	RTKBK	VTK	TL	FE	NWLI

- See Modification section for details.
- Two adjustable shelves in upper section, two in the bottom.

PANTRY CABINET SINGLE DOOR 13" DEEP 90" TALL

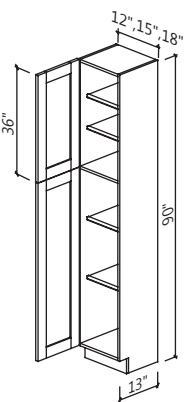

WIDTH: 12-15-18

ITEM	G1	G2	G3	G4	G5	G6	G7
PC129013L/R	\$2,148	\$2,255	\$2,470	\$2,481	\$2,728	\$2,947	\$3,182
PC159013L/R	\$2,193	\$2,303	\$2,522	\$2,533	\$2,788	\$3,011	\$3,250
PC189013L/R	\$2,240	\$2,351	\$2,576	\$2,587	\$2,845	\$3,072	\$3,320

Modification Options

FI	DD	DH	DW	CHD	TKP
RTK	RTKBK	VTK	TL	FE	NWLI

- See Modification section for details.
- Two adjustable shelves in upper section, two in the bottom.

PANTRY CABINET SINGLE DOOR 13" DEEP 96" TALL

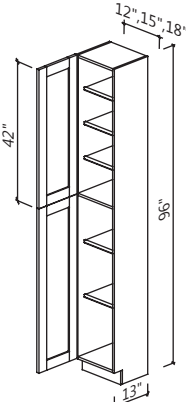

WIDTH: 12-15-18

ITEM	G1	G2	G3	G4	G5	G6	G7
PC129613L/R	\$2,316	\$2,432	\$2,663	\$2,675	\$2,942	\$3,176	\$3,432
PC159613L/R	\$2,361	\$2,480	\$2,715	\$2,728	\$3,000	\$3,240	\$3,500
PC189613L/R	\$2,411	\$2,531	\$2,773	\$2,784	\$3,063	\$3,307	\$3,573

Modification Options

FI	DD	DH	DW	CHD	TKP
RTK	RTKBK	VTK	TL	FE	NWLI

- See Modification section for details.
- Three adjustable shelves in upper section, two in the bottom.

PANTRY CABINET SINGLE DOOR 13" DEEP 102" TALL

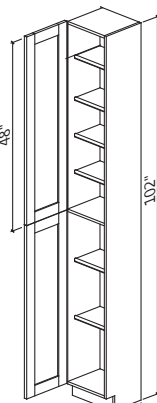

WIDTH: 12-15-18

ITEM	G1	G2	G3	G4	G5	G6	G7
PC1210213L/R**	\$2,779	\$2,918	\$3,195	\$3,209	\$3,531	\$3,812	\$4,118
PC1510213L/R**	\$2,835	\$2,976	\$3,259	\$3,274	\$3,602	\$3,889	\$4,201
PC1810213L/R**	\$2,891	\$3,035	\$3,325	\$3,339	\$3,674	\$3,966	\$4,285

Modification Options

FI	DD	DH	DW	CHD	TKP
RTK	RTKBK	VTK	TL	FE	NWLI

- See Modification section for details.
- Four adjustable shelves in upper section, two in the bottom.

PANTRY CABINET SINGLE DOOR 13" DEEP 108" TALL

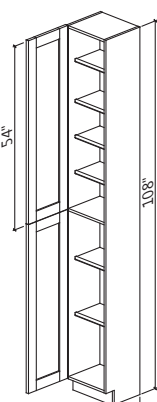

WIDTH: 12-15-18

ITEM	G1	G2	G3	G4	G5	G6	G7
PC1210813L/R**	\$3,002	\$3,152	\$3,452	\$3,465	\$3,814	\$4,117	\$4,448
PC1510813L/R**	\$3,061	\$3,214	\$3,520	\$3,535	\$3,890	\$4,199	\$4,537
PC1810813L/R**	\$3,123	\$3,278	\$3,591	\$3,605	\$3,967	\$4,283	\$4,628

Modification Options

FI	DD	DH	DW	CHD	TKP
RTK	RTKBK	VTK	TL	FE	NWLI

- See Modification section for details.
- Four adjustable shelves in upper section, two in the bottom.

PANTRY CABINET DOUBLE DOOR 13" DEEP 84" TALL

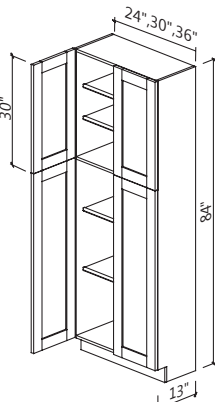

WIDTH: 24-30-36

ITEM	G1	G2	G3	G4	G5	G6	G7
PC248413	\$3,126	\$3,283	\$3,594	\$3,610	\$3,972	\$4,288	\$4,631
PC308413	\$3,190	\$3,349	\$3,668	\$3,684	\$4,051	\$4,376	\$4,726
PC368413	\$3,255	\$3,418	\$3,742	\$3,760	\$4,135	\$4,467	\$4,824

Modification Options

FI	DD	DH	DW	CHD	TKP
RTK	RTKBK	VTK	TL	FE	NWLI

- See Modification section for details.
- Two adjustable shelves in upper section, two in the bottom.

PANTRY CABINET DOUBLE DOOR 13" DEEP 90" TALL

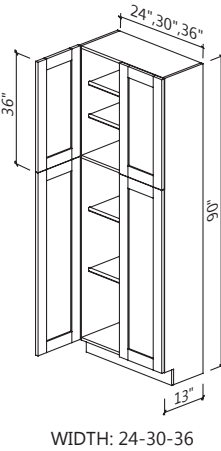

ITEM	G1	G2	G3	G4	G5	G6	G7
PC249013	\$3,727	\$3,913	\$4,286	\$4,304	\$4,736	\$5,114	\$5,524
PC309013	\$3,805	\$3,995	\$4,375	\$4,395	\$4,835	\$5,221	\$5,639
PC369013	\$3,885	\$4,078	\$4,468	\$4,487	\$4,935	\$5,330	\$5,757

Modification Options

FI	DD	DH	DW	CHD	TKP
RTK	RTKBK	VTK	TL	FE	NWLI

- See Modification section for details.
- Two adjustable shelves in upper section, two in the bottom.

PANTRY CABINET DOUBLE DOOR 13" DEEP 96" TALL

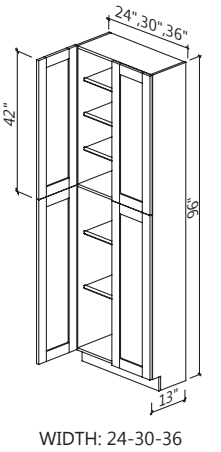

ITEM	G1	G2	G3	G4	G5	G6	G7
PC249613	\$3,936	\$4,132	\$4,526	\$4,545	\$5,000	\$5,401	\$5,833
PC309613	\$4,017	\$4,218	\$4,620	\$4,640	\$5,104	\$5,513	\$5,954
PC369613	\$4,101	\$4,305	\$4,716	\$4,736	\$5,210	\$5,627	\$6,077

Modification Options

FI	DD	DH	DW	CHD	TKP
RTK	RTKBK	VTK	TL	FE	NWLI

- See Modification section for details.
- Three adjustable shelves in upper section, two in the bottom.

PANTRY CABINET DOUBLE DOOR 13" DEEP 102" TALL

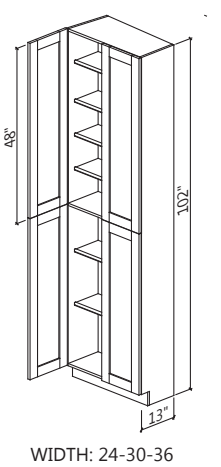

ITEM	G1	G2	G3	G4	G5	G6	G7
PC2410213**	\$4,723	\$4,958	\$5,431	\$5,455	\$6,000	\$6,481	\$6,999
PC3010213**	\$4,817	\$5,058	\$5,539	\$5,564	\$6,120	\$6,610	\$7,139
PC3610213**	\$4,914	\$5,159	\$5,650	\$5,675	\$6,242	\$6,743	\$7,282

Modification Options

FI	DD	DH	DW	CHD	TKP
RTK	RTKBK	VTK	TL	FE	NWLI

- See Modification section for details.
- Four adjustable shelves in upper section, two in the bottom.

PANTRY CABINET DOUBLE DOOR 13" DEEP 108" TALL

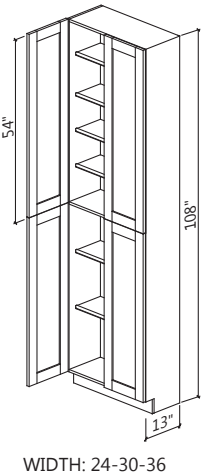

ITEM	G1	G2	G3	G4	G5	G6	G7
PC2410813**	\$4,912	\$5,157	\$5,648	\$5,673	\$6,240	\$6,740	\$7,279
PC3010813**	\$5,010	\$5,260	\$5,761	\$5,786	\$6,365	\$6,875	\$7,425
PC3610813**	\$5,110	\$5,365	\$5,876	\$5,902	\$6,492	\$7,012	\$7,573

Modification Options

FI	DD	DH	DW	CHD	TKP
RTK	RTKBK	VTK	TL	FE	NWLI

- See Modification section for details.
- Four adjustable shelves in upper section, two in the bottom.

PANTRY CABINET SINGLE DOOR 24" DEEP 84" TALL

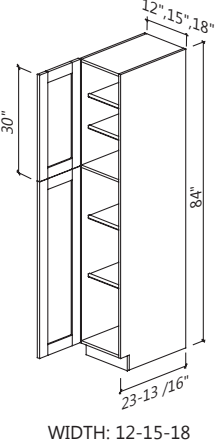

ITEM	G1	G2	G3	G4	G5	G6	G7
PC1284L/R	\$2,124	\$2,231	\$2,443	\$2,454	\$2,699	\$2,915	\$3,148
PC1584L/R	\$2,167	\$2,275	\$2,493	\$2,503	\$2,753	\$2,974	\$3,212
PC1884L/R	\$2,267	\$2,379	\$2,606	\$2,617	\$2,878	\$3,109	\$3,359

Modification Options

FI	DD	DH	DW	CHD	TKP
RTK	RTKBK	VTK	TL	FE	NWLI

- See Modification section for details.
- Two adjustable shelves in upper section, two in the bottom.

PANTRY CABINET SINGLE DOOR 24" DEEP 90" TALL

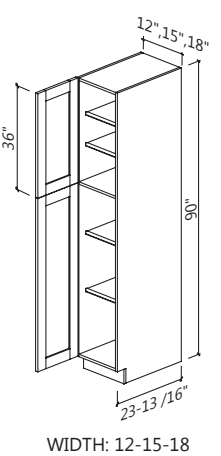

ITEM	G1	G2	G3	G4	G5	G6	G7
PC1290L/R	\$2,539	\$2,666	\$2,920	\$2,932	\$3,224	\$3,483	\$3,762
PC1590L/R	\$2,591	\$2,720	\$2,979	\$2,993	\$3,293	\$3,556	\$3,839
PC1890L/R	\$2,643	\$2,774	\$3,039	\$3,053	\$3,359	\$3,627	\$3,916

Modification Options

FI	DD	DH	DW	CHD	TKP
RTK	RTKBK	VTK	TL	FE	NWLI

- See Modification section for details.
- Two adjustable shelves in upper section, two in the bottom.

PANTRY CABINET SINGLE DOOR 24" DEEP 96" TALL

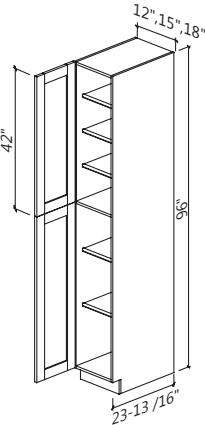

WIDTH: 12-15-18

ITEM	G1	G2	G3	G4	G5	G6	G7
PC1296L/R	\$2,605	\$2,736	\$2,996	\$3,011	\$3,311	\$3,576	\$3,861
PC1596L/R	\$2,660	\$2,794	\$3,059	\$3,072	\$3,380	\$3,651	\$3,942
PC1896L/R	\$2,675	\$2,942	\$3,237	\$3,370	\$3,707	\$4,004	\$4,324

Modification Options

FI	DD	DH	DW	CHD	TKP
RTK	RTK BK	VTK	TL	FE	NWLI

- See Modification section for details.
- Three adjustable shelves in upper section, two in the bottom.

PANTRY CABINET SINGLE DOOR 24" DEEP 102" TALL

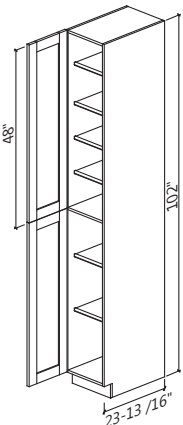

WIDTH: 12-15-18

ITEM	G1	G2	G3	G4	G5	G6	G7
PC12102L/R**	\$3,126	\$3,284	\$3,595	\$3,612	\$3,973	\$4,291	\$4,633
PC15102L/R**	\$3,189	\$3,349	\$3,667	\$3,685	\$4,052	\$4,377	\$4,726
PC18102L/R**	\$3,252	\$3,416	\$3,741	\$3,758	\$4,133	\$4,464	\$4,820

Modification Options

FI	DD	DH	DW	CHD	TKP
RTK	RTK BK	VTK	TL	FE	NWLI

- See Modification section for details.
- Four adjustable shelves in upper section, two in the bottom.

PANTRY CABINET SINGLE DOOR 24" DEEP 108" TALL

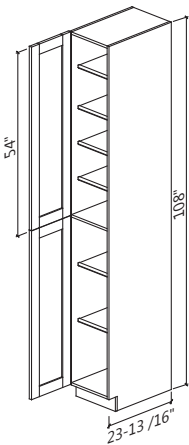

WIDTH: 12-15-18

ITEM	G1	G2	G3	G4	G5	G6	G7
PC12108L/R**	\$3,251	\$3,415	\$3,739	\$3,756	\$4,132	\$4,463	\$4,818
PC15108L/R**	\$3,316	\$3,483	\$3,814	\$3,832	\$4,215	\$4,552	\$4,915
PC18108L/R**	\$3,382	\$3,553	\$3,890	\$3,909	\$4,299	\$4,644	\$5,013

Modification Options

FI	DD	DH	DW	CHD	TKP
RTK	RTK BK	VTK	TL	FE	NWLI

- See Modification section for details.
- Four adjustable shelves in upper section, two in the bottom.

PANTRY CABINET DOUBLE DOOR 24" DEEP 84" TALL

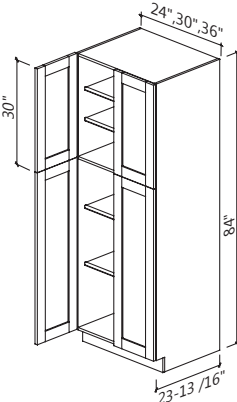

WIDTH: 24-30-36

ITEM	G1	G2	G3	G4	G5	G6	G7
PC2484	\$3,627	\$3,807	\$4,171	\$4,189	\$4,608	\$4,976	\$5,374
PC3084	\$3,866	\$4,060	\$4,446	\$4,467	\$4,912	\$5,307	\$5,731
PC3684	\$3,966	\$4,164	\$4,561	\$4,581	\$5,039	\$5,442	\$5,878

Modification Options

FI	DD	DH	DW	CHD	TKP
RTK	RTK BK	VTK	TL	FE	NWLI

- See Modification section for details.
- Two adjustable shelves in upper section, two in the bottom.

PANTRY CABINET DOUBLE DOOR 24" DEEP 90" TALL

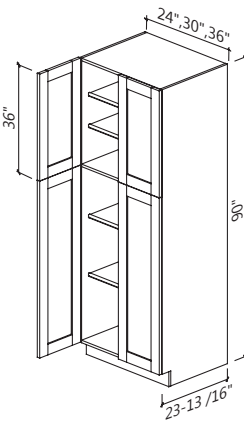

WIDTH: 24-30-36

ITEM	G1	G2	G3	G4	G5	G6	G7
PC2490	\$4,113	\$4,319	\$4,729	\$4,750	\$5,226	\$5,644	\$6,095
PC3090	\$4,277	\$4,492	\$4,919	\$4,940	\$5,434	\$5,869	\$6,339
PC3690	\$4,331	\$4,547	\$4,981	\$5,001	\$5,503	\$5,943	\$6,416

Modification Options

FI	DD	DH	DW	CHD	TKP
RTK	RTK BK	VTK	TL	FE	NWLI

- See Modification section for details.
- Two adjustable shelves in upper section, two in the bottom.

PANTRY CABINET DOUBLE DOOR 24" DEEP 96" TALL

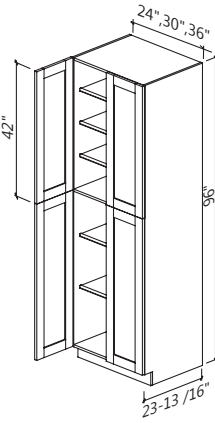

WIDTH: 24-30-36

ITEM	G1	G2	G3	G4	G5	G6	G7
PC2496	\$4,294	\$4,510	\$4,938	\$4,960	\$5,457	\$5,893	\$6,365
PC3096	\$4,408	\$4,629	\$5,070	\$5,092	\$5,601	\$6,048	\$6,533
PC3696	\$4,521	\$4,748	\$5,200	\$5,223	\$5,744	\$6,204	\$6,700

Modification Options

FI	DD	DH	DW	CHD	TKP
RTK	RTK BK	VTK	TL	FE	NWLI

- See Modification section for details.
- Three adjustable shelves in upper section, two in the bottom.

TALL CABINETS

ST MARTIN
FINE CABINETRY

PANTRY CABINET DOUBLE DOOR 24" DEEP 102" TALL

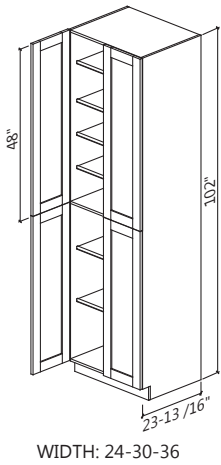

ITEM	G1	G2	G3	G4	G5	G6	G7
PC24102**	\$5,153	\$5,412	\$5,926	\$5,953	\$6,549	\$7,072	\$7,637
PC30102**	\$5,256	\$5,520	\$6,045	\$6,072	\$6,680	\$7,213	\$7,791
PC36102**	\$5,361	\$5,631	\$6,166	\$6,192	\$6,813	\$7,357	\$7,946

Modification Options

FI	DD	DH	DW	CHD	TKP
RTK	RTKBK	VTK	TL	FE	NWLI

- See Modification section for details.
- Four adjustable shelves in upper section, two in the bottom.

PANTRY CABINET DOUBLE DOOR 24" DEEP 108" TALL

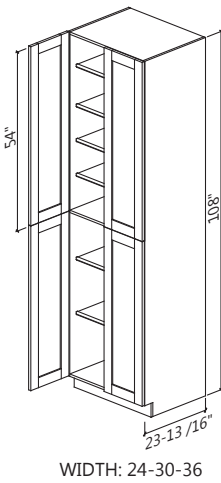

ITEM	G1	G2	G3	G4	G5	G6	G7
PC24108**	\$5,359	\$5,629	\$6,163	\$6,190	\$6,811	\$7,355	\$7,943
PC30108**	\$5,467	\$5,741	\$6,287	\$6,315	\$6,946	\$7,502	\$8,102
PC36108**	\$5,575	\$5,856	\$6,412	\$6,441	\$7,085	\$7,652	\$8,263

Modification Options

FI	DD	DH	DW	CHD	TKP
RTK	RTKBK	VTK	TL	FE	NWLI

- See Modification section for details.
- Four adjustable shelves in upper section, two in the bottom.

PANTRY FULL HEIGHT SINGLE DOOR 13" DEEP 84" TALL

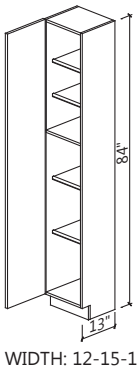

ITEM	G1	G2	G3	G4	G5	G6	G7
PC128413FHL/R-A**	\$1,926	\$2,021	\$2,215	\$2,223	\$2,446	\$2,642	\$2,853
PC158413FHL/R-A**	\$1,964	\$2,061	\$2,259	\$2,267	\$2,495	\$2,695	\$2,910
PC188413FHL/R-A**	\$2,003	\$2,102	\$2,304	\$2,313	\$2,545	\$2,749	\$2,968

Modification Options

FI	DD	DH	DW	TKP	RTK
RTKBK	VTK	TL	FE	NWLI	

- See Modification section for details.
- Two adjustable shelves in upper section, two in the bottom.
- Style A door does not have a center rail and is only available in Clayton, Hampton Square and Montauk.

ST MARTIN
FINE CABINETRY

TALL CABINETS

PANTRY FULL HEIGHT SINGLE DOOR 13" DEEP 90" TALL

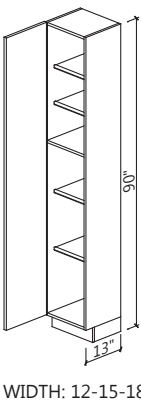

ITEM	G1	G2	G3	G4	G5	G6	G7
PC129013FHL/R-A**	\$2,118	\$2,223	\$2,436	\$2,445	\$2,690	\$2,906	\$3,138
PC159013FHL/R-A**	\$2,160	\$2,267	\$2,485	\$2,494	\$2,744	\$2,964	\$3,201
PC189013FHL/R-A**	\$2,204	\$2,313	\$2,534	\$2,544	\$2,799	\$3,024	\$3,265

Modification Options

FI	DD	DH	DW	TKP	RTK
RTKBK	VTK	TL	FE	NWLI	

- See Modification section for details.
- Two adjustable shelves in upper section, two in the bottom.
- Style A door does not have a center rail and is only available in Clayton, Hampton Square and Montauk.

PANTRY FULL HEIGHT SINGLE DOOR 13" DEEP 96" TALL

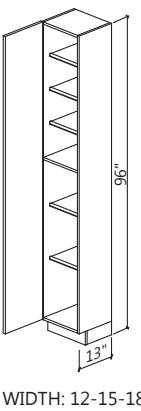

ITEM	G1	G2	G3	G4	G5	G6	G7
PC129613FHL/R-A**	\$2,330	\$2,445	\$2,680	\$2,690	\$2,959	\$3,197	\$3,452
PC159613FHL/R-A**	\$2,377	\$2,494	\$2,733	\$2,744	\$3,019	\$3,261	\$3,521
PC189613FHL/R-A**	\$2,424	\$2,544	\$2,788	\$2,798	\$3,079	\$3,326	\$3,591

Modification Options

FI	DD	DH	DW	TKP	RTK
RTKBK	VTK	TL	FE	NWLI	

- See Modification section for details.
- Three adjustable shelves in upper section, two in the bottom.
- Style A door does not have a center rail and is only available in Clayton, Hampton Square and Montauk.

PANTRY FULL HEIGHT SINGLE DOOR 13" DEEP 102" TALL

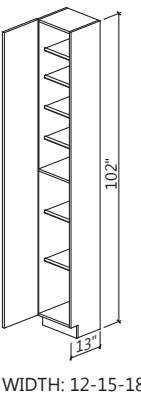

ITEM	G1	G2	G3	G4	G5	G6	G7
PC1210213FHL/R-A**	\$2,934	\$3,081	\$3,374	\$3,388	\$3,729	\$4,026	\$4,349
PC1510213FHL/R-A**	\$2,993	\$3,143	\$3,442	\$3,456	\$3,804	\$4,106	\$4,436
PC1810213FHL/R-A**	\$3,053	\$3,205	\$3,511	\$3,525	\$3,880	\$4,189	\$4,525

Modification Options

FI	DD	DH	DW	TKP	RTK
RTKBK	VTK	TL	FE	NWLI	

- See Modification section for details.
- Four adjustable shelves in upper section, two in the bottom.
- Style A door does not have a center rail and is only available in Clayton, Hampton Square and Montauk.

TALL CABINETS

ST MARTIN
FINE CABINETRY

PANTRY FULL HEIGHT SINGLE DOOR 13" DEEP 108" TALL

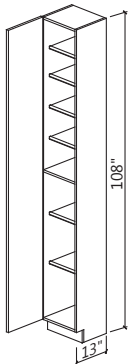

WIDTH: 12-15-18

ITEM	G1	G2	G3	G4	G5	G6	G7
PC1210813FHL/R-A**	\$3,286	\$3,451	\$3,779	\$3,795	\$4,177	\$4,509	\$4,871
PC1510813FHL/R-A**	\$3,352	\$3,520	\$3,855	\$3,871	\$4,260	\$4,599	\$4,968
PC1810813FHL/R-A**	\$3,419	\$3,590	\$3,932	\$3,948	\$4,345	\$4,691	\$5,068

Modification Options

FI	DD	DH	DW	TKP	RTK
RTKBK	VTK	TL	FE	NWLI	

- See Modification section for details.
- Four adjustable shelves in upper section, two in the bottom.
- Style A door does not have a center rail and is only available in Clayton, Hampton Square and Montauk.

PANTRY FULL HEIGHT DOUBLE DOOR 13" DEEP 84" TALL

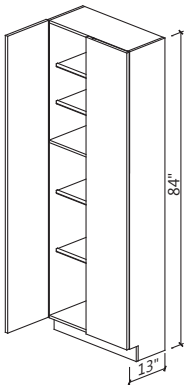

WIDTH: 24-30-36

ITEM	G1	G2	G3	G4	G5	G6	G7
PC248413FH-A**	\$3,181	\$3,340	\$3,657	\$3,673	\$4,041	\$4,364	\$4,713
PC308413FH-A**	\$3,245	\$3,407	\$3,730	\$3,747	\$4,122	\$4,451	\$4,807
PC368413FH-A**	\$3,309	\$3,475	\$3,805	\$3,822	\$4,205	\$4,540	\$4,903

Modification Options

FI	DD	DH	DW	TKP	RTK
RTKBK	VTK	TL	FE	NWLI	

- See Modification section for details.
- Two adjustable shelves in upper section, two in the bottom.
- Style A door does not have a center rail and is only available in Clayton, Hampton Square and Montauk.
- A straightener is installed for each door.

PANTRY FULL HEIGHT DOUBLE DOOR 13" DEEP 90" TALL

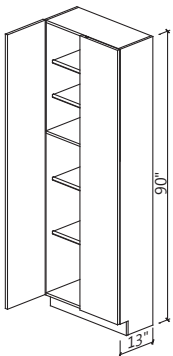

WIDTH: 24-30-36

ITEM	G1	G2	G3	G4	G5	G6	G7
PC249013FH-A**	\$3,499	\$3,675	\$4,023	\$4,041	\$4,446	\$4,800	\$5,184
PC309013FH-A**	\$3,569	\$3,748	\$4,104	\$4,121	\$4,534	\$4,896	\$5,288
PC369013FH-A**	\$3,640	\$3,823	\$4,186	\$4,204	\$4,625	\$4,994	\$5,393

Modification Options

FI	DD	DH	DW	TKP	RTK
RTKBK	VTK	TL	FE	NWLI	

- See Modification section for details.
- Two adjustable shelves in upper section, two in the bottom.
- Style A door does not have a center rail and is only available in Clayton, Hampton Square and Montauk.

ST MARTIN
FINE CABINETRY

TALL CABINETS

PANTRY FULL HEIGHT DOUBLE DOOR 13" DEEP 96" TALL

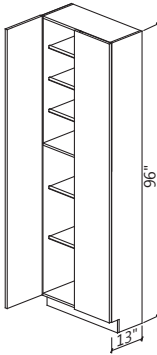

WIDTH: 24-30-36

ITEM	G1	G2	G3	G4	G5	G6	G7
PC249613FH-A**	\$3,849	\$4,042	\$4,425	\$4,445	\$4,890	\$5,280	\$5,702
PC309613FH-A**	\$3,926	\$4,123	\$4,514	\$4,534	\$4,988	\$5,386	\$5,816
PC369613FH-A**	\$4,004	\$4,205	\$4,604	\$4,624	\$5,088	\$5,494	\$5,933

Modification Options

FI	DD	DH	DW	TKP	RTK
RTKBK	VTK	TL	FE	NWLI	

- See Modification section for details.
- Three adjustable shelves in upper section, two in the bottom.
- Style A door does not have a center rail and is only available in Clayton, Hampton Square and Montauk.

PANTRY FULL HEIGHT DOUBLE DOOR 13" DEEP 102" TALL

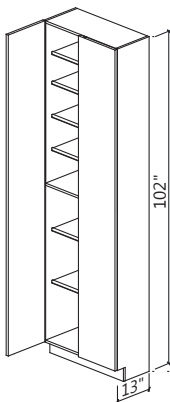

WIDTH: 24-30-36

ITEM	G1	G2	G3	G4	G5	G6	G7
PC2410213FH-A**	\$4,851	\$5,093	\$5,579	\$5,603	\$6,163	\$6,657	\$7,189
PC3010213FH-A**	\$5,094	\$5,348	\$5,858	\$5,883	\$6,471	\$6,990	\$7,549
PC3610213FH-A**	\$5,349	\$5,615	\$6,150	\$6,177	\$6,795	\$7,339	\$7,926

Modification Options

FI	DD	DH	DW	TKP	RTK
RTKBK	VTK	TL	FE	NWLI	

- See Modification section for details.
- Four adjustable shelves in upper section, two in the bottom.
- Style A door does not have a center rail and is only available in Clayton, Hampton Square and Montauk.

PANTRY FULL HEIGHT DOUBLE DOOR 13" DEEP 108" TALL

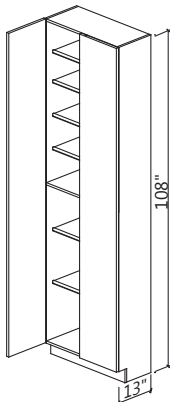

WIDTH: 24-30-36

ITEM	G1	G2	G3	G4	G5	G6	G7
PC2410813FH-A**	\$5,434	\$5,704	\$6,248	\$6,275	\$6,903	\$7,456	\$8,052
PC3010813FH-A**	\$5,542	\$5,819	\$6,373	\$6,401	\$7,041	\$7,605	\$8,213
PC3610813FH-A**	\$5,653	\$5,935	\$6,500	\$6,529	\$7,181	\$7,757	\$8,377

Modification Options

FI	DD	DH	DW	TKP	RTK
RTKBK	VTK	TL	FE	NWLI	

- See Modification section for details.
- Four adjustable shelves in upper section, two in the bottom.
- Style A door does not have a center rail and is only available in Clayton, Hampton Square and Montauk.

PANTRY FULL HEIGHT SINGLE DOOR 24" DEEP 84" TALL

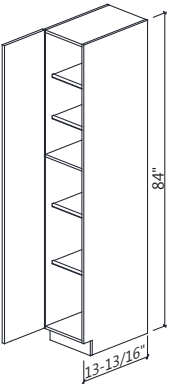

WIDTH: 12-15-18

ITEM	G1	G2	G3	G4	G5	G6	G7
PC1284FHL/R-A**	\$2,294	\$2,397	\$2,627	\$2,638	\$2,901	\$3,133	\$3,385
PC1584FHL/R-A**	\$2,341	\$2,446	\$2,681	\$2,691	\$2,960	\$3,197	\$3,454
PC1884FHL/R-A**	\$2,387	\$2,495	\$2,734	\$2,745	\$3,019	\$3,261	\$3,523

Modification Options

FI	DD	DH	DW	TKP	RTK
RTKBK	VTK	TL	FE	NWLI	

- See Modification section for details.
- Two adjustable shelves in upper section, two in the bottom.
- Style A door does not have a center rail and is only available in Clayton, Hampton Square and Montauk.

PANTRY FULL HEIGHT SINGLE DOOR 24" DEEP 102" TALL

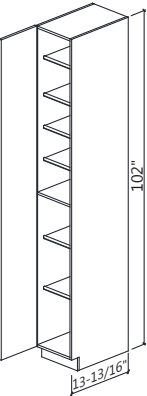

WIDTH: 12-15-18

ITEM	G1	G2	G3	G4	G5	G6	G7
PC12102FHL/R-A**	\$3,301	\$3,468	\$3,797	\$3,814	\$4,195	\$4,531	\$4,893
PC15102FHL/R-A**	\$3,367	\$3,537	\$3,872	\$3,891	\$4,279	\$4,622	\$4,991
PC18102FHL/R-A**	\$3,434	\$3,608	\$3,950	\$3,968	\$4,365	\$4,714	\$5,091

Modification Options

FI	DD	DH	DW	TKP	RTK
RTKBK	VTK	TL	FE	NWLI	

- See Modification section for details.
- Four adjustable shelves in upper section, two in the bottom.
- Style A door does not have a center rail and is only available in Clayton, Hampton Square and Montauk.

PANTRY FULL HEIGHT SINGLE DOOR 24" DEEP 90" TALL

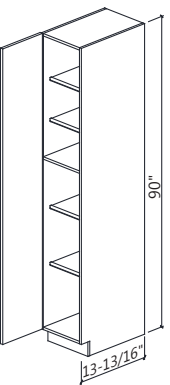

WIDTH: 12-15-18

ITEM	G1	G2	G3	G4	G5	G6	G7
PC1290FHL/R-A**	\$2,523	\$2,637	\$2,890	\$2,901	\$3,191	\$3,447	\$3,723
PC1590FHL/R-A**	\$2,574	\$2,689	\$2,947	\$2,959	\$3,255	\$3,516	\$3,798
PC1890FHL/R-A**	\$2,625	\$2,743	\$3,006	\$3,019	\$3,320	\$3,586	\$3,874

Modification Options

FI	DD	DH	DW	TKP	RTK
RTKBK	VTK	TL	FE	NWLI	

- See Modification section for details.
- Two adjustable shelves in upper section, two in the bottom.
- Style A door does not have a center rail and is only available in Clayton, Hampton Square and Montauk.

PANTRY FULL HEIGHT SINGLE DOOR 24" DEEP 108" TALL

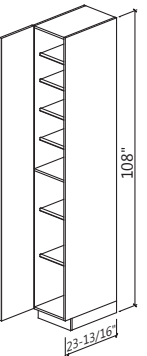

WIDTH: 12-15-18

ITEM	G1	G2	G3	G4	G5	G6	G7
PC12108FHL/R-A**	\$3,466	\$3,641	\$3,986	\$4,005	\$4,405	\$4,758	\$5,138
PC15108FHL/R-A**	\$3,535	\$3,714	\$4,066	\$4,085	\$4,493	\$4,853	\$5,240
PC18108FHL/R-A**	\$3,606	\$3,788	\$4,147	\$4,167	\$4,583	\$4,950	\$5,345

Modification Options

FI	DD	DH	DW	TKP	RTK
RTKBK	VTK	TL	FE	NWLI	

- See Modification section for details.
- Four adjustable shelves in upper section, two in the bottom.
- Style A door does not have a center rail and is only available in Clayton, Hampton Square and Montauk.

PANTRY FULL HEIGHT SINGLE DOOR 24" DEEP 96" TALL

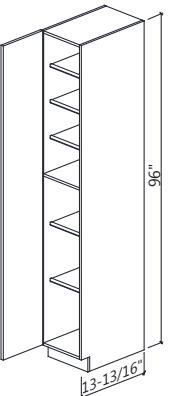

WIDTH: 12-15-18

ITEM	G1	G2	G3	G4	G5	G6	G7
PC1296FHL/R-A**	\$2,775	\$2,900	\$3,179	\$3,192	\$3,510	\$3,791	\$4,095
PC1596FHL/R-A**	\$2,831	\$2,958	\$3,242	\$3,255	\$3,580	\$3,867	\$4,177
PC1896FHL/R-A**	\$2,888	\$3,017	\$3,307	\$3,320	\$3,652	\$3,944	\$4,261

Modification Options

FI	DD	DH	DW	TKP	RTK
RTKBK	VTK	TL	FE	NWLI	

- See Modification section for details.
- Three adjustable shelves in upper section, two in the bottom.
- Style A door does not have a center rail and is only available in Clayton, Hampton Square and Montauk.

PANTRY FULL HEIGHT DOUBLE DOOR 24" DEEP 84" TALL

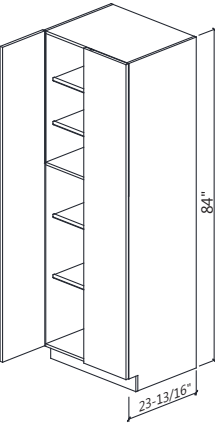

WIDTH: 24-30-36

ITEM	G1	G2	G3	G4	G5	G6	G7
PC2484FH-A**	\$3,830	\$4,020	\$4,404	\$4,423	\$4,866	\$5,255	\$5,675
PC3084FH-A**	\$4,021	\$4,221	\$4,625	\$4,645	\$5,109	\$5,518	\$5,958
PC3684FH-A**	\$4,222	\$4,432	\$4,856	\$4,877	\$5,364	\$5,793	\$6,256

Modification Options

FI	DD	DH	DW	TKP	RTK
RTKBK	VTK	TL	FE	NWLI	

- See Modification section for details.
- Two adjustable shelves in upper section, two in the bottom.
- Style A door does not have a center rail and is only available in Clayton, Hampton Square and Montauk.

PANTRY FULL HEIGHT DOUBLE DOOR 24" DEEP 90" TALL

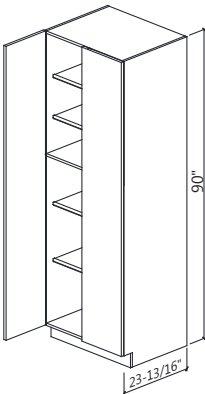

WIDTH: 24-30-36

ITEM	G1	G2	G3	G4	G5	G6	G7
PC2490FH-A**	\$4,213	\$4,422	\$4,845	\$4,866	\$5,352	\$5,780	\$6,242
PC3090FH-A**	\$4,423	\$4,643	\$5,087	\$5,109	\$5,620	\$6,069	\$6,554
PC3690FH-A**	\$4,644	\$4,875	\$5,341	\$5,364	\$5,901	\$6,373	\$6,882

Modification Options

FI	DD	DH	DW	TKP	RTK
RTKBK	VTK	TL	FE	NWLI	

- See Modification section for details.
- Two adjustable shelves in upper section, two in the bottom.
- Style A door does not have a center rail and is only available in Clayton, Hampton Square and Montauk.

PANTRY FULL HEIGHT DOUBLE DOOR 24" DEEP 108" TALL

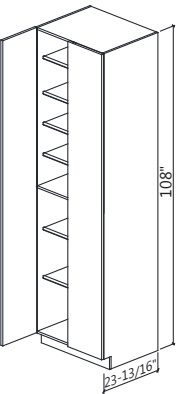

WIDTH: 24-30-36

ITEM	G1	G2	G3	G4	G5	G6	G7
PC24108FH-A**	\$5,558	\$5,837	\$6,391	\$6,420	\$7,063	\$7,627	\$8,237
PC30108FH-A**	\$5,725	\$6,012	\$6,583	\$6,613	\$7,275	\$7,856	\$8,484
PC36108FH-A**	\$5,896	\$6,192	\$6,781	\$6,811	\$7,493	\$8,092	\$8,739

Modification Options

FI	DD	DH	DW	TKP	RTK
RTKBK	VTK	TL	FE	NWLI	

- See Modification section for details.
- Four adjustable shelves in upper section, two in the bottom.
- Style A door does not have a center rail and is only available in Clayton, Hampton Square and Montauk.

PANTRY FULL HEIGHT DOUBLE DOOR 24" DEEP 96" TALL

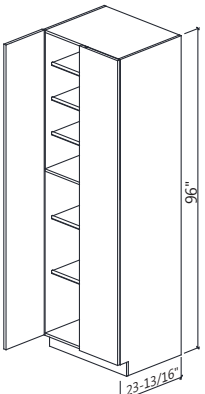

WIDTH: 24-30-36

ITEM	G1	G2	G3	G4	G5	G6	G7
PC2496FH-A**	\$4,634	\$4,864	\$5,329	\$5,352	\$5,888	\$6,358	\$6,866
PC3096FH-A**	\$4,866	\$5,107	\$5,596	\$5,620	\$6,182	\$6,676	\$7,210
PC3696FH-A**	\$5,109	\$5,363	\$5,876	\$5,901	\$6,491	\$7,010	\$7,570

Modification Options

FI	DD	DH	DW	TKP	RTK
RTKBK	VTK	TL	FE	NWLI	

- See Modification section for details.
- Three adjustable shelves in upper section, two in the bottom.
- Style A door does not have a center rail and is only available in Clayton, Hampton Square and Montauk.

PANTRY FULL HEIGHT SINGLE DOOR 13" DEEP 84" TALL

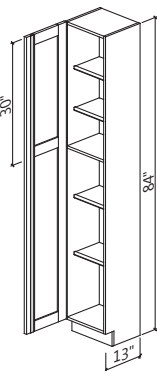

WIDTH: 12-15-18

ITEM	G1	G2	G3	G4	G5	G6	G7
PC128413FHL/R-B**	\$2,006	\$2,105	\$2,307	\$2,316	\$2,548	\$2,752	\$2,972
PC158413FHL/R-B**	\$2,046	\$2,147	\$2,353	\$2,362	\$2,599	\$2,807	\$3,031
PC188413FHL/R-B**	\$2,087	\$2,190	\$2,400	\$2,409	\$2,651	\$2,863	\$3,092

Modification Options

FI	DD	DH	DW	TKP	RTK
RTKBK	VTK	TL	FE	NWLI	

- See Modification section for details.
- Two adjustable shelves in upper section, two in the bottom.
- A straightener is installed for each door.
- Available in LL, BR, GF, RW, NH, and WT. See Style A for other options.
- 3-1/2" stiles 3" rails.

PANTRY FULL HEIGHT DOUBLE DOOR 24" DEEP 102" TALL

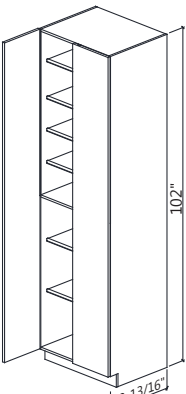

WIDTH: 24-30-36

ITEM	G1	G2	G3	G4	G5	G6	G7
PC24102FH-A**	\$5,293	\$5,559	\$6,087	\$6,115	\$6,727	\$7,264	\$7,845
PC30102FH-A**	\$5,452	\$5,726	\$6,270	\$6,298	\$6,929	\$7,482	\$8,080
PC36102FH-A**	\$5,616	\$5,898	\$6,458	\$6,487	\$7,136	\$7,706	\$8,323

Modification Options

FI	DD	DH	DW	TKP	RTK
RTKBK	VTK	TL	FE	NWLI	

- See Modification section for details.
- Four adjustable shelves in upper section, two in the bottom.
- Style A door does not have a center rail and is only available in Clayton, Hampton Square and Montauk.

PANTRY FULL HEIGHT SINGLE DOOR 13" DEEP 90" TALL

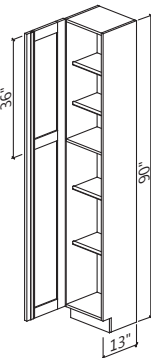

WIDTH: 12-15-18

ITEM	G1	G2	G3	G4	G5	G6	G7
PC129013FHL/R-B**	\$2,206	\$2,315	\$2,538	\$2,547	\$2,802	\$3,027	\$3,269
PC159013FHL/R-B**	\$2,250	\$2,362	\$2,588	\$2,598	\$2,859	\$3,088	\$3,334
PC189013FHL/R-B**	\$2,296	\$2,409	\$2,640	\$2,650	\$2,916	\$3,150	\$3,401

Modification Options

FI	DD	DH	DW	TKP	RTK
RTKBK	VTK	TL	FE	NWLI	

- See Modification section for details.
- Two adjustable shelves in upper section, two in the bottom.
- A straightener is installed for each door.
- Available in LL, BR, GF, RW, NH, and WT. See Style A for other options.
- 3-1/2" stiles, 3" rails.

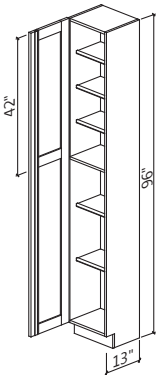

WIDTH: 12-15-18

ITEM	G1	G2	G3	G4	G5	G6	G7
PC129613FHL/R-B**	\$2,427	\$2,547	\$2,791	\$2,802	\$3,083	\$3,330	\$3,596
PC159613FHL/R-B**	\$2,476	\$2,598	\$2,847	\$2,858	\$3,144	\$3,397	\$3,668
PC189613FHL/R-B**	\$2,525	\$2,650	\$2,904	\$2,915	\$3,207	\$3,465	\$3,741

Modification Options

DW	DH	DD	TKP	RTK	RTKBK	VTK	FE	FI	NWLI	TL
----	----	----	-----	-----	-------	-----	----	----	------	----

- See Modification section for details.
- Three adjustable shelves in upper section, two in the bottom.
- A straightener is installed for each door.
- Available in LL, BR, GF, RW, NH, and WT. See Style A for other options.
- 3-1/2" stiles, 3" rails.

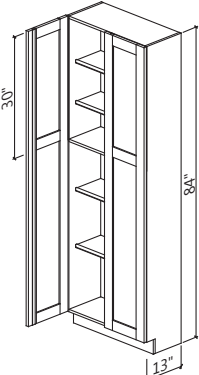

WIDTH: 24-30-36

ITEM	G1	G2	G3	G4	G5	G6	G7
PC248413FH-B**	\$3,313	\$3,480	\$3,810	\$3,826	\$4,210	\$4,546	\$4,909
PC308413FH-B**	\$3,380	\$3,549	\$3,886	\$3,903	\$4,294	\$4,637	\$5,007
PC368413FH-B**	\$3,447	\$3,620	\$3,964	\$3,981	\$4,380	\$4,729	\$5,107

Modification Options

FI	DD	DH	DW	TKP	RTK
RTKBK	VTK	TL	FE	NWLI	

- See Modification section for details.
- Two adjustable shelves in upper section, two in the bottom.
- A straightener is installed for each door.
- Available in LL, BR, GF, RW, NH, and WT. See Style A for other options.
- 3-1/2" stiles, 3" rails.

PANTRY FULL HEIGHT SINGLE DOOR 13" DEEP 102" TALL

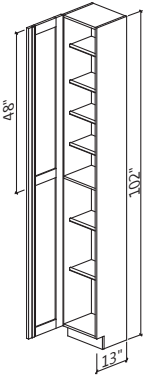

WIDTH: 12-15-18

ITEM	G1	G2	G3	G4	G5	G6	G7
PC1210213FHL/R-B**	\$3,057	\$3,209	\$3,515	\$3,530	\$3,884	\$4,194	\$4,530
PC1510213FHL/R-B**	\$3,118	\$3,274	\$3,585	\$3,600	\$3,962	\$4,278	\$4,621
PC1810213FHL/R-B**	\$3,180	\$3,339	\$3,657	\$3,672	\$4,041	\$4,363	\$4,713

Modification Options

FI	DD	DH	DW	TKP	RTK
RTKBK	VTK	TL	FE	NWLI	

- See Modification section for details.
- Four adjustable shelves in upper section, two in the bottom.
- A straightener is installed for each door.
- Available in LL, BR, GF, RW, NH, and WT. See Style A for other options.
- 3-1/2" stiles, 3" rails.

PANTRY FULL HEIGHT DOUBLE DOOR 13" DEEP 90" TALL

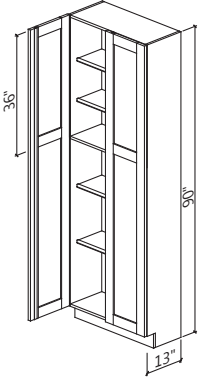

WIDTH: 24-30-36

ITEM	G1	G2	G3	G4	G5	G6	G7
PC249013FH-B**	\$3,645	\$3,828	\$4,191	\$4,209	\$4,631	\$5,000	\$5,400
PC309013FH-B**	\$3,718	\$3,904	\$4,275	\$4,293	\$4,723	\$5,100	\$5,508
PC369013FH-B**	\$3,792	\$3,982	\$4,360	\$4,379	\$4,818	\$5,202	\$5,618

Modification Options

FI	DD	DH	DW	TKP	RTK
RTKBK	VTK	TL	FE	NWLI	

- Two adjustable shelves in upper section, two in the bottom.
- A straightener is installed for each door.
- Available in LL, BR, GF, RW, NH, and WT. See Style A for other options.
- 3-1/2" stiles, 3" rails.

PANTRY FULL HEIGHT SINGLE DOOR 13" DEEP 108" TALL

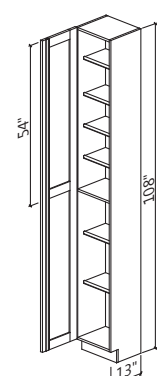

WIDTH: 12-15-18

ITEM	G1	G2	G3	G4	G5	G6	G7
PC1210813FHL/R-B**	\$3,423	\$3,594	\$3,937	\$3,953	\$4,351	\$4,697	\$5,074
PC1510813FHL/R-B**	\$3,492	\$3,666	\$4,015	\$4,032	\$4,438	\$4,791	\$5,175
PC1810813FHL/R-B**	\$3,562	\$3,740	\$4,096	\$4,113	\$4,526	\$4,887	\$5,279

Modification Options

FI	DD	DH	DW	TKP	RTK
RTKBK	VTK	TL	FE	NWLI	

- See Modification section for details.
- Four adjustable shelves in upper section, two in the bottom.
- A straightener is installed for each door.
- Available in LL, BR, GF, RW, NH, and WT. See Style A for other options.
- 3-1/2" stiles, 3" rails.

PANTRY FULL HEIGHT DOUBLE DOOR 13" DEEP 96" TALL

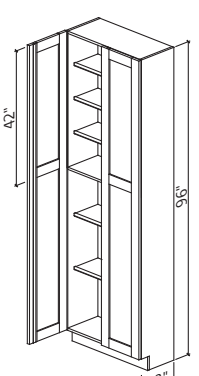

WIDTH: 24-30-36

ITEM	G1	G2	G3	G4	G5	G6	G7
PC249613FH-B**	\$4,009	\$4,210	\$4,610	\$4,630	\$5,094	\$5,500	\$5,940
PC309613FH-B**	\$4,089	\$4,295	\$4,702	\$4,722	\$5,196	\$5,610	\$6,059
PC369613FH-B**	\$4,171	\$4,381	\$4,796	\$4,817	\$5,300	\$5,723	\$6,180

Modification Options

FI	DD	DH	DW	TKP	RTK
RTKBK	VTK	TL	FE	NWLI	

- Three adjustable shelves in upper section, two in the bottom.
- A straightener is installed for each door.
- Available in LL, BR, GF, RW, NH, and WT. See A Style for other options.
- 3-1/2"stiles, 3" rails.

PANTRY FULL HEIGHT DOUBLE DOOR 13" DEEP 102" TALL

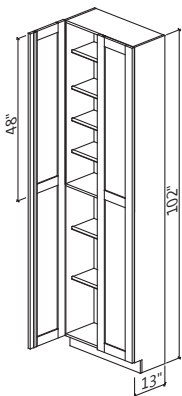

WIDTH: 24-30-36

ITEM	G1	G2	G3	G4	G5	G6	G7
PC2410213FH-B**	\$5,054	\$5,305	\$5,811	\$5,836	\$6,420	\$6,934	\$7,489
PC3010213FH-B**	\$5,306	\$5,571	\$6,102	\$6,128	\$6,741	\$7,281	\$7,863
PC3610213FH-B**	\$5,572	\$5,849	\$6,407	\$6,435	\$7,078	\$7,645	\$8,257

Modification Options

FI	DD	DH	DW	TKP	RTK
RTKBK	VTK	TL	FE	NWLI	

- See Modification section for details.
- Four adjustable shelves in upper section, two in the bottom.
- A straightener is installed for each door.
- Available in LL, BR, GF, RW, NH, and WT. See Style A for other options.
- 3-1/2" stiles, 3" rails.

PANTRY FULL HEIGHT DOUBLE DOOR 13" DEEP 108" TALL

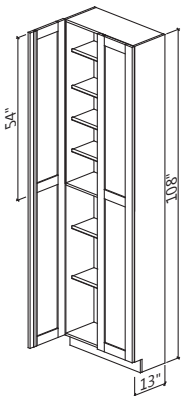

WIDTH: 24-30-36

ITEM	G1	G2	G3	G4	G5	G6	G7
PC2410813FH-B**	\$5,660	\$5,942	\$6,508	\$6,537	\$7,190	\$7,767	\$8,388
PC3010813FH-B**	\$5,773	\$6,061	\$6,639	\$6,667	\$7,334	\$7,922	\$8,555
PC3610813FH-B**	\$5,889	\$6,182	\$6,771	\$6,801	\$7,481	\$8,080	\$8,726

Modification Options

FI	DD	DH	DW	TKP	RTK
RTKBK	VTK	TL	FE	NWLI	

- See Modification section for details.
- Four adjustable shelves in upper section, two in the bottom.
- A straightener is installed for each door.
- Available in LL, BR, GF, RW, NH, and WT. See Style A for other options.
- 3-1/2" stiles, 3" rails.

PANTRY FULL HEIGHT SINGLE DOOR 24" DEEP 84" TALL

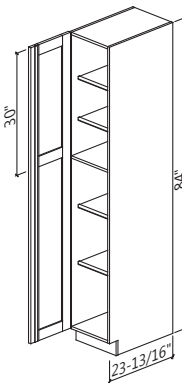

WIDTH: 12-15-18

ITEM	G1	G2	G3	G4	G5	G6	G7
PC1284FHL/R-B**	\$2,389	\$2,497	\$2,736	\$2,748	\$3,022	\$3,264	\$3,526
PC1584FHL/R-B**	\$2,438	\$2,548	\$2,792	\$2,804	\$3,083	\$3,330	\$3,598
PC1884FHL/R-B**	\$2,487	\$2,599	\$2,848	\$2,860	\$3,145	\$3,397	\$3,670

Modification Options

FI	DD	DH	DW	TKP	RTK
RTKBK	VTK	TL	FE	NWLI	

- Two adjustable shelves in upper section, two in the bottom.
- A straightener is installed for each door.
- Available in LL, BR, GF, RW, NH, and WT. See Style A for other options.
- 3-1/2" stiles, 3" rails.

PANTRY FULL HEIGHT SINGLE DOOR 24" DEEP 90" TALL

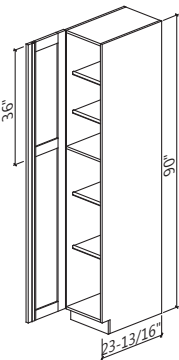

WIDTH: 12-15-18

ITEM	G1	G2	G3	G4	G5	G6	G7
PC1290FHL/R-B**	\$2,628	\$2,746	\$3,010	\$3,022	\$3,324	\$3,590	\$3,878
PC1590FHL/R-B**	\$2,681	\$2,801	\$3,070	\$3,083	\$3,390	\$3,662	\$3,956
PC1890FHL/R-B**	\$2,734	\$2,857	\$3,132	\$3,144	\$3,458	\$3,735	\$4,035

Modification Options

FI	DD	DH	DW	TKP	RTK
RTKBK	VTK	TL	FE	NWLI	

- Two adjustable shelves in upper section, two in the bottom.
- A straightener is installed for each door.
- Available in LL, BR, GF, RW, NH, and WT. See Style A for other options.
- 3-1/2" stiles, 3" rails.

PANTRY FULL HEIGHT SINGLE DOOR 24" DEEP 96" TALL

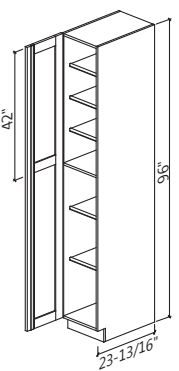

WIDTH: 12-15-18

ITEM	G1	G2	G3	G4	G5	G6	G7
PC1296FHL/R-B**	\$2,891	\$3,021	\$3,311	\$3,324	\$3,656	\$3,949	\$4,266
PC1596FHL/R-B**	\$2,949	\$3,081	\$3,377	\$3,391	\$3,729	\$4,028	\$4,351
PC1896FHL/R-B**	\$3,008	\$3,143	\$3,445	\$3,459	\$3,804	\$4,109	\$4,438

Modification Options

FI	DD	DH	DW	TKP	RTK
RTKBK	VTK	TL	FE	NWLI	

- See Modification section for details.
- Three adjustable shelves in upper section, two in the bottom.
- A straightener is installed for each door.
- Available in LL, BR, GF, RW, NH, and WT. See Style A for other options.
- 3-1/2" stiles, 3" rails.

PANTRY FULL HEIGHT SINGLE DOOR 24" DEEP 102" TALL

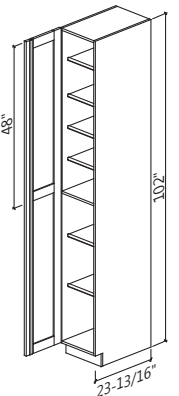

WIDTH: 12-15-18

ITEM	G1	G2	G3	G4	G5	G6	G7
PC12102FHL/R-B**	\$3,439	\$3,612	\$3,955	\$3,973	\$4,370	\$4,720	\$5,097
PC15102FHL/R-B**	\$3,507	\$3,684	\$4,034	\$4,053	\$4,457	\$4,814	\$5,199
PC18102FHL/R-B**	\$3,577	\$3,758	\$4,114	\$4,134	\$4,546	\$4,910	\$5,303

Modification Options

FI	DD	DH	DW	TKP	RTK
RTKBK	VTK	TL	FE	NWLI	

- See Modification section for details.
- Four adjustable shelves in upper section, two in the bottom.
- A straightener is installed for each door.
- Available in LL, BR, GF, RW, NH, and WT. See Style A for other options.
- 3-1/2" stiles, 3" rails.

TALL CABINETS

ST MARTIN
FINE CABINETRY

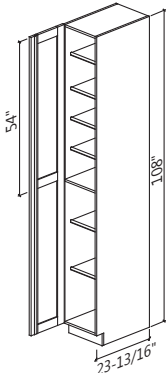

WIDTH: 12-15-18

ITEM	G1	G2	G3	G4	G5	G6	G7
PC12108FHL/R-B**	\$3,610	\$3,793	\$4,152	\$4,172	\$4,588	\$4,956	\$5,352
PC15108FHL/R-B**	\$3,683	\$3,869	\$4,236	\$4,255	\$4,680	\$5,055	\$5,459
PC18108FHL/R-B**	\$3,756	\$3,946	\$4,320	\$4,340	\$4,774	\$5,156	\$5,568

Modification Options

FI	DD	DH	DW	TKP	RTK
RTKBK	VTK	TL	FE	NWLI	

- See Modification section for details.
- Four adjustable shelves in upper section, two in the bottom.
- A straightener is installed for each door.
- Available in LL, BR, GF, RW, NH, and WT. See Style A for other options.
- 3-1/2" stiles, 3 " rails.

PANTRY FULL HEIGHT DOUBLE DOOR 24" DEEP 84" TALL

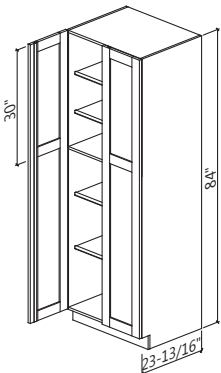

WIDTH: 24-30-36

ITEM	G1	G2	G3	G4	G5	G6	G7
PC2484FH-B**	\$3,989	\$4,188	\$4,588	\$4,608	\$5,068	\$5,474	\$5,911
PC3084FH-B**	\$4,189	\$4,397	\$4,817	\$4,838	\$5,322	\$5,747	\$6,207
PC3684FH-B**	\$4,398	\$4,617	\$5,058	\$5,080	\$5,588	\$6,035	\$6,517

Modification Options

FI	DD	DH	DW	TKP	RTK
RTKBK	VTK	TL	FE	NWLI	

- Two adjustable shelves in upper section, two in the bottom.
- A straightener is installed for each door.
- Available in LL, BR, GF, RW, NH, and WT. See Style A for other options.
- 3-1/2" stiles, 3" rails.

PANTRY FULL HEIGHT DOUBLE DOOR 24" DEEP 90" TALL

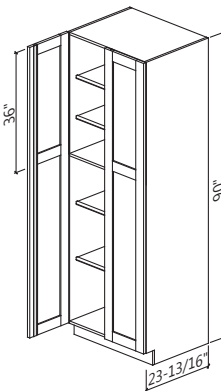

WIDTH: 24-30-36

ITEM	G1	G2	G3	G4	G5	G6	G7
PC2490FH-B**	\$4,388	\$4,606	\$5,047	\$5,068	\$5,575	\$6,021	\$6,502
PC3090FH-B**	\$4,608	\$4,837	\$5,299	\$5,322	\$5,854	\$6,322	\$6,827
PC3690FH-B**	\$4,838	\$5,078	\$5,564	\$5,588	\$6,147	\$6,638	\$7,169

Modification Options

FI	DD	DH	DW	TKP	RTK
RTKBK	VTK	TL	FE	NWLI	

- Two adjustable shelves in upper section, two in the bottom.
- A straightener is installed for each door.
- Available in LL, BR, GF, RW, NH, and WT. See Style A for other options.
- 3-1/2" stiles, 3" rails.

ST MARTIN
FINE CABINETRY

TALL CABINETS

PANTRY FULL HEIGHT DOUBLE DOOR 24" DEEP 96" TALL

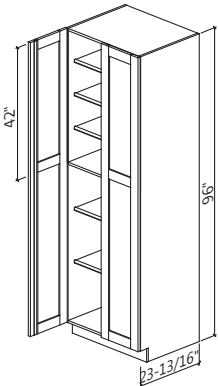

WIDTH: 24-30-36

ITEM	G1	G2	G3	G4	G5	G6	G7
PC2496FH-B**	\$4,827	\$5,067	\$5,551	\$5,575	\$6,133	\$6,623	\$7,152
PC3096FH-B**	\$5,068	\$5,320	\$5,829	\$5,854	\$6,439	\$6,954	\$7,510
PC3696FH-B**	\$5,322	\$5,586	\$6,120	\$6,147	\$6,761	\$7,302	\$7,886

Modification Options

FI	DD	DH	DW	TKP	RTK
RTKBK	VTK	TL	FE	NWLI	

- Three adjustable shelves in upper section, two in the bottom.
- A straightener is installed for each door.
- Available in LL, BR, GF, RW, NH, and WT. See Style A for other options.
- 3-1/2" stiles, 3" rails.

PANTRY FULL HEIGHT DOUBLE DOOR 24" DEEP 102" TALL

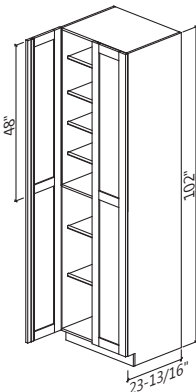

WIDTH: 24-30-36

ITEM	G1	G2	G3	G4	G5	G6	G7
PC24102FH-B**	\$5,514	\$5,791	\$6,341	\$6,369	\$7,007	\$7,567	\$8,172
PC30102FH-B**	\$5,679	\$5,964	\$6,531	\$6,561	\$7,217	\$7,794	\$8,417
PC36102FH-B**	\$5,850	\$6,143	\$6,727	\$6,757	\$7,434	\$8,028	\$8,670

Modification Options

FI	DD	DH	DW	TKP	RTK
RTKBK	VTK	TL	FE	NWLI	

- See Modification section for details.
- Four adjustable shelves in upper section, two in the bottom.
- A straightener is installed for each door.
- Available in LL, BR, GF, RW, NH, and WT. See Style A for other options.
- 3-1/2" stiles, 3" rails.

PANTRY FULL HEIGHT DOUBLE DOOR 24" DEEP 108" TALL

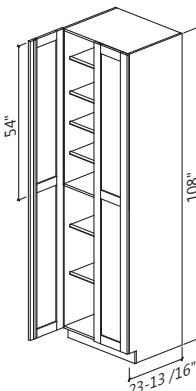

WIDTH: 24-30-36

ITEM	G1	G2	G3	G4	G5	G6	G7
PC24108FH-B**	\$5,790	\$6,080	\$6,658	\$6,688	\$7,357	\$7,945	\$8,580
PC30108FH-B**	\$5,963	\$6,263	\$6,858	\$6,889	\$7,578	\$8,183	\$8,838
PC36108FH-B**	\$6,142	\$6,450	\$7,063	\$7,095	\$7,805	\$8,429	\$9,103

Modification Options

FI	DD	DH	DW	TKP	RTK
RTKBK	VTK	TL	FE	NWLI	

- See Modification section for details.
- Four adjustable shelves in upper section, two in the bottom.
- A straightener is installed for each door.
- Available in LL, BR, GF, RW, NH, and WT. See Style A for other options.
- 3-1/2" stiles, 3" rails.

TALL CABINETS

ST MARTIN
FINE CABINETRY

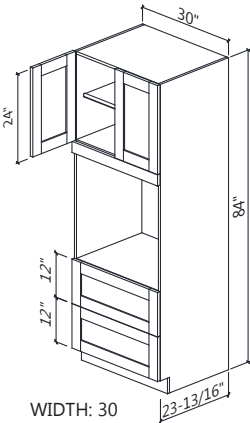

ITEM	G1	G2	G3	G4	G5	G6	G7
OVS3084	\$3,406	\$3,573	\$3,903	\$3,921	\$4,303	\$4,725	\$5,095

Modification Options

FI	DH	DW	TKP	RTK	RTKBK	VTK
TL	FE	NWLI	DBKNW	DBKWO	BL	TBL

- See Modification Section for details.
- Two 15" wide doors on top.
- Two drawer fronts on bottom are 12" by 30".
- Can be Modified to contain multiple or specific appliances. Please provide customer service with appliance information at time of ordering.

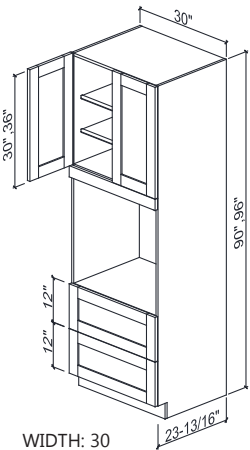

ITEM	G1	G2	G3	G4	G5	G6	G7
OVS3090	\$3,781	\$3,966	\$4,336	\$4,355	\$4,780	\$5,249	\$5,663
OVS3096	\$3,941	\$4,133	\$4,518	\$4,538	\$4,982	\$5,472	\$5,902

Modification Options

FI	DH	DW	TKP	RTK	RTKBK	VTK
TL	FE	NWLI	DBKNW	DBKWO	BL	TBL

- See Modification Section for details.
- Two 15" wide doors on top.
- Two drawer fronts on bottom are 12" by 30".
- Can be Modified to contain multiple or specific appliances. Please provide customer service with appliance information at time of ordering.

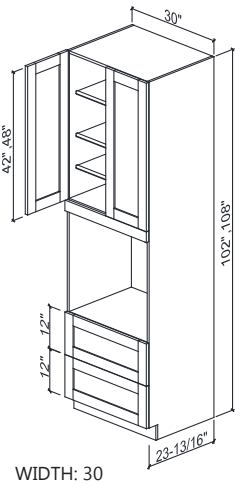

ITEM	G1	G2	G3	G4	G5	G6	G7
OVS30102**	\$4,107	\$4,306	\$4,710	\$4,729	\$5,192	\$5,704	\$6,152
OVS30108**	\$4,281	\$4,488	\$4,909	\$4,929	\$5,412	\$5,947	\$6,413

Modification Options

FI	DH	DW	TKP	RTK	RTKBK	VTK
TL	FE	NWLI	DBKNW	DBKWO	BL	TBL

- See Modification Section for details.
- Two 15" wide doors on top.
- Two drawer fronts on bottom are 12" by 30".
- Can be Modified to contain multiple or specific appliances. Please provide customer service with appliance information at time of ordering.
- 102" height has 3 adjustable upper shelves. 108" height has 4 adjustable upper shelves.

ST MARTIN
FINE CABINETRY

TALL CABINETS

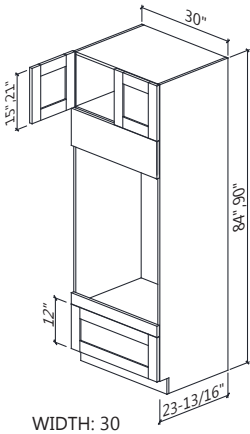

ITEM	G1	G2	G3	G4	G5	G6	G7
OVD3084	\$3,020	\$3,170	\$3,465	\$3,481	\$3,826	\$4,203	\$4,535
OVD3090	\$3,535	\$3,709	\$4,058	\$4,076	\$4,479	\$4,922	\$5,313

Modification Options

FI	DH	DW	TKP	RTK	RTKBK	VTK
TL	FE	NWLI	DBKNW	DBKWO	BL	TBL

- See Modification section for details.
- 3" and 10" filler can be used for adjusting oven height.
- Maximum height for the oven 52-1/2".
- Minimum height for the oven 39-1/2".
- Frame with exact cutout can be ordered - \$1400.
- No adjustable shelf in 84/90" tall cabinet-upper section.

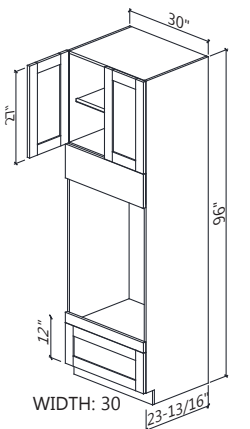

ITEM	G1	G2	G3	G4	G5	G6	G7
OVD3096	\$3,742	\$3,927	\$4,296	\$4,315	\$4,741	\$5,211	\$5,625

Modification Options

FI	DH	DW	TKP	RTK	RTKBK	VTK
TL	FE	NWLI	DBKNW	DBKWO	BL	TBL

- See Modification section for details.
- 3" and 10" filler can be used for adjusting oven height.
- Maximum height for the oven 52-1/2".
- Minimum height for the oven 39-1/2".
- Frame with exact cutout can be ordered - \$1400.
- One adjustable shelf in cabinet-upper section.

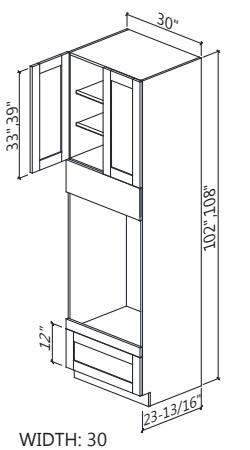

ITEM	G1	G2	G3	G4	G5	G6	G7
OVD30102**	\$3,961	\$4,157	\$4,549	\$4,570	\$5,020	\$5,517	\$5,955
OVD30108**	\$4,194	\$4,402	\$4,817	\$4,838	\$5,313	\$5,842	\$6,304

Modification Options

FI	DH	DW	TKP	RTK	RTKBK	VTK
TL	FE	NWLI	DBKNW	DBKWO	BL	TBL

- See Modification section for details.
- 3" and 10" filler can be used for adjusting oven height.
- Maximum height for the oven 52-1/2".
- Minimum height for the oven 39-1/2".
- Frame with exact cutout can be ordered - \$1400.
- Two adjustable shelves in upper section.

CUSTOM SHOP SPECIAL ORDER CABINETRY

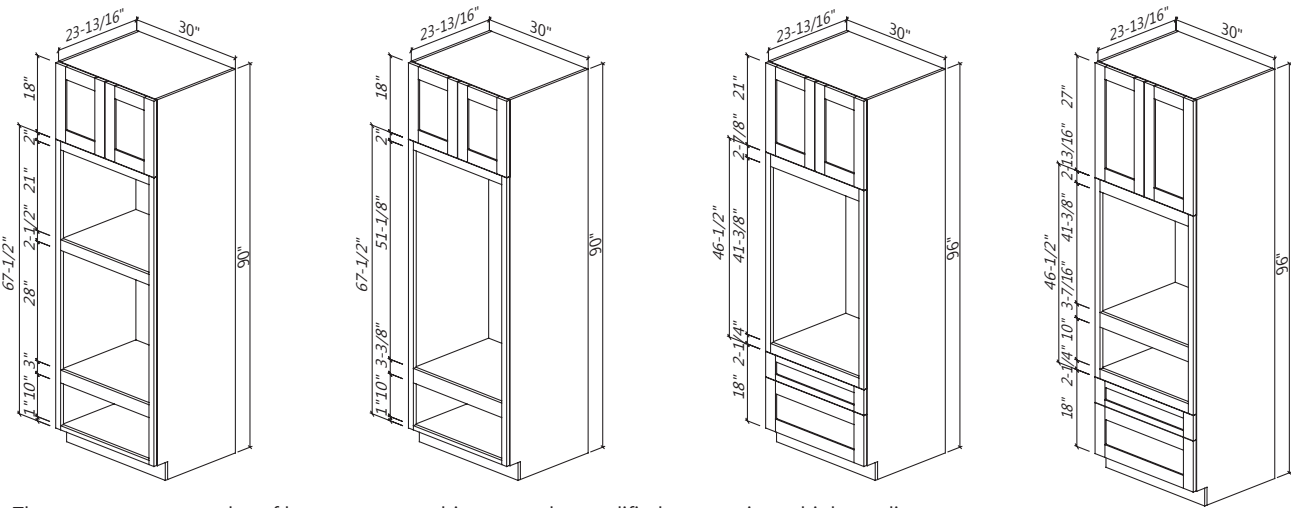

- These are some examples of how our oven cabinets may be modified to contain multiple appliances.
- For a quote, please specify door style, finish and height of cabinet, as well as makes and model numbers of the appliances.

TALL HUTCH CABINET WITH THREE DRAWERS 18" DEEP 84", 90", 96" TALL

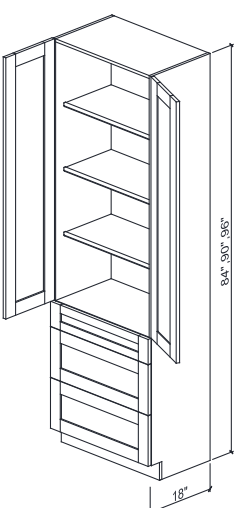

WIDTH: 30-33-36

ITEM	G1	G2	G3	G4	G5	G6	G7
THDB308418-3D	\$5,252	\$5,508	\$6,018	\$6,044	\$6,636	\$7,198	\$7,811
THDB309018-3D	\$5,590	\$5,863	\$6,407	\$6,434	\$7,065	\$7,661	\$8,312
THDB309618-3D	\$5,961	\$6,254	\$6,834	\$6,863	\$7,538	\$8,171	\$8,863
THDB338418-3D	\$5,331	\$5,591	\$6,108	\$6,135	\$6,736	\$7,306	\$7,928
THDB339018-3D	\$5,674	\$5,951	\$6,503	\$6,531	\$7,171	\$7,776	\$8,437
THDB339618-3D	\$6,050	\$6,348	\$6,937	\$6,966	\$7,651	\$8,294	\$8,996
THDB368418-3D	\$5,415	\$5,680	\$6,206	\$6,232	\$6,843	\$7,425	\$8,059
THDB369018-3D	\$5,760	\$6,042	\$6,602	\$6,630	\$7,281	\$7,898	\$8,570
THDB369618-3D	\$6,139	\$6,441	\$7,038	\$7,068	\$7,763	\$8,419	\$9,132

Modification Options

PG	MGD	DMGD	WGA	BFA	GDS	WS	GWFS	FI	DD	DH	DW
TKP	RTK	RTKBK	VTK	TL	FE	NWLI	DBKNW	DBKWO	BL	TBL	LED

- See Modification section for details.
- Three adjustable shelves in upper section.

TALL HUTCH CABINET WITH THREE DRAWERS 18" DEEP 84", 90", 96" TALL

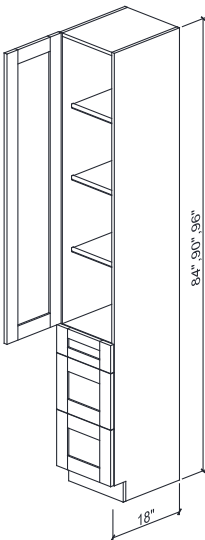

WIDTH: 15-18-21

ITEM	G1	G2	G3	G4	G5	G6	G7
THDB158418L/R-3D	\$3,603	\$3,774	\$4,124	\$4,139	\$4,541	\$4,929	\$5,353
THDB159018L/R-3D	\$3,807	\$3,989	\$4,359	\$4,375	\$4,801	\$5,210	\$5,656
THDB159618L/R-3D	\$4,033	\$4,225	\$4,618	\$4,635	\$5,086	\$5,519	\$5,990
THDB188418L/R-3D	\$3,682	\$3,859	\$4,214	\$4,230	\$4,641	\$5,038	\$5,472
THDB189018L/R-3D	\$3,891	\$4,078	\$4,454	\$4,471	\$4,906	\$5,325	\$5,781
THDB189618L/R-3D	\$4,120	\$4,319	\$4,718	\$4,736	\$5,197	\$5,640	\$6,121
THDB218418L/R-3D	\$3,763	\$3,944	\$4,307	\$4,323	\$4,743	\$5,149	\$5,592
THDB219018L/R-3D	\$3,980	\$4,172	\$4,556	\$4,574	\$5,019	\$5,447	\$5,914
THDB219618L/R-3D	\$4,215	\$4,418	\$4,827	\$4,845	\$5,317	\$5,770	\$6,262

Modification Options

PG	MGD	DMGD	WGA	BFA	GDS	WS	GWFS	FI	DD	DH	DW
TKP	RTK	RTKBK	VTK	TL	FE	NWLI	DBKNW	DBKWO	BL	TBL	LED

- See Modification section for details.
- Three adjustable shelves in upper section.

TALL HUTCH CABINET WITH THREE DRAWERS 24" DEEP 84", 90", 96" TALL

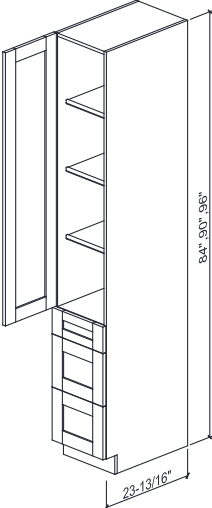

WIDTH: 15-18-21

ITEM	G1	G2	G3	G4	G5	G6	G7
THDB1584L/R-3D	\$3,724	\$3,902	\$4,264	\$4,280	\$4,695	\$5,096	\$5, 534
THDB1590L/R-3D	\$4,148	\$4,347	\$4,750	\$4,770	\$5,235	\$5,678	\$6,161
THDB1596L/R-3D	\$4,217	\$4,421	\$4,830	\$4,849	\$5,322	\$5,773	\$6,264
THDB1884L/R-3D	\$3,862	\$4,048	\$4,420	\$4,438	\$4,868	\$5,284	\$5,739
THDB1890L/R-3D	\$4,238	\$4,443	\$4,853	\$4,874	\$5,349	\$5,802	\$6,296
THDB1896L/R-3D	\$4,270	\$4,611	\$5,051	\$5,191	\$5,697	\$6,179	\$6,704
THDB2184L/R-3D	\$3,978	\$4,169	\$4,553	\$4,571	\$5,014	\$5,443	\$5,911
THDB2190L/R-3D	\$4,365	\$4,577	\$4,998	\$5,020	\$5,509	\$5,976	\$6,485
THDB2196L/R-3D	\$4,398	\$4,749	\$5,203	\$5,347	\$5,868	\$6,364	\$6,905

Modification Options

PG	MGD	DMGD	WGA	BFA	GDS	WS	GWFS	FI	DD	DH	DW
TKP	RTK	RTKBK	VTK	TL	FE	NWLI	DBKNW	DBKWO	BL	TBL	LED

- See Modification section for details.
- Three adjustable shelves in upper section.

TALL HUTCH CABINET WITH THREE DRAWERS 24" DEEP 84", 90", 96" TALL

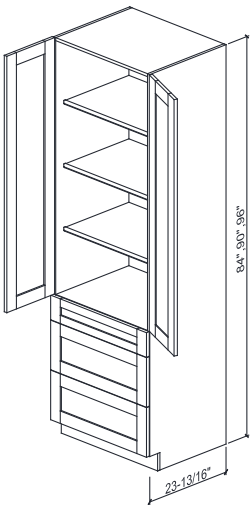

WIDTH: 30-33-36

ITEM	G1	G2	G3	G4	G5	G6	G7
THDB3084-3D	\$6,061	\$6,356	\$6,949	\$6,979	\$7,664	\$8,308	\$9,011
THDB3090-3D	\$6,480	\$6,796	\$7,431	\$7,463	\$8,196	\$8,883	\$9,631
THDB3096-3D	\$6,940	\$7,279	\$7,961	\$7,995	\$8,781	\$9,515	\$10,314
THDB3384-3D	\$6,213	\$6,515	\$7,123	\$7,153	\$7,856	\$8,516	\$9,236
THDB3390-3D	\$6,642	\$6,966	\$7,617	\$7,650	\$8,401	\$9,105	\$9,872
THDB3396-3D	\$7,114	\$7,461	\$8,160	\$8,195	\$9,001	\$9,753	\$10,572
THDB3684-3D	\$6,366	\$6,677	\$7,300	\$7,331	\$8,051	\$8,731	\$9,469
THDB3690-3D	\$6,806	\$7,138	\$7,806	\$7,839	\$8,610	\$9,334	\$10,121
THDB3696-3D	\$7,290	\$7,646	\$8,362	\$8,398	\$9,224	\$9,998	\$10,838

Modification Options

PG	MGD	DMGD	WGA	BFA	GDS	WS	GWFS	FI	DD	DH	DW
TKP	RTK	RTKBK	VTK	TL	FE	NWLI	DBKNW	DBKWO	BL	TBL	LED

- See Modification section for details.
- Three adjustable shelves in upper section.

ALUMINUM GLASS DOOR PANTRY CABINET WITH LED LIGHTING
18" DEEP 84", 90", 96" TALL

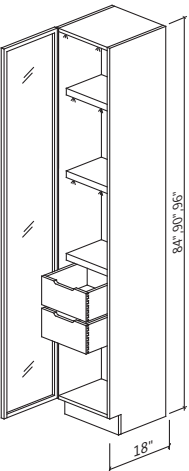

WIDTH: 15-18

ITEM	G1	G2	G3	G4	G5	G6	G7
ALPC158418L/R**	\$4,586	\$4,701	\$4,798	\$4,802	\$4,808	\$5,037	\$5,832
ALPC159018L/R**	\$4,769	\$4,888	\$4,990	\$4,994	\$5,000	\$5,239	\$6,065
ALPC159618L/R**	\$4,960	\$5,084	\$5,189	\$5,194	\$5,200	\$5,449	\$6,308
ALPC188418L/R**	\$5,174	\$5,307	\$5,412	\$5,415	\$5,420	\$5,627	\$6,508
ALPC189018L/R**	\$5,381	\$5,518	\$5,628	\$5,631	\$5,637	\$5,852	\$6,769
ALPC189618L/R**	\$5,596	\$5,739	\$5,853	\$5,857	\$5,862	\$6,087	\$7,040

Modification Options

GDS	WS	GWFS	FI	DD	DH	DW	TKP
RTK	RTKBK	VTK	TL	FE	NWLI	DBKNW	DBKWO

- See Modification section for details.
- Two adjustable shelves.

ALUMINUM GLASS DOOR PANTRY CABINET WITH LED LIGHTING
18" DEEP 84", 90", 96" TALL

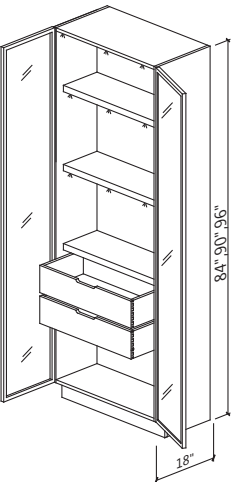

WIDTH: 30

ITEM	G1	G2	G3	G4	G5	G6	G7
ALPC308418**	\$7,931	\$8,126	\$8,251	\$8,282	\$8,302	\$8,351	\$9,653
ALPC309018**	\$8,248	\$8,451	\$8,581	\$8,613	\$8,634	\$8,685	\$10,039
ALPC309618**	\$8,578	\$8,789	\$8,924	\$8,958	\$8,979	\$9,033	\$10,440

Modification Options

GDS	WS	GWFS	FI	DD	DH	DW	TKP
RTK	RTKBK	VTK	TL	FE	NWLI	DBKNW	DBKWO

- See Modification section for details.
- Two adjustable shelves.

ALUMINUM GLASS DOOR PANTRY CABINET WITH LED LIGHTING
24" DEEP 84", 90", 96" TALL

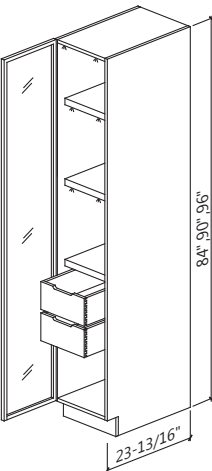

WIDTH: 15-18

ITEM	G1	G2	G3	G4	G5	G6	G7
ALPC1584L/R**	\$4,877	\$5,001	\$5,104	\$5,108	\$5,117	\$5,572	\$6,457
ALPC1590L/R**	\$5,072	\$5,200	\$5,308	\$5,313	\$5,322	\$5,794	\$6,716
ALPC1596L/R**	\$5,275	\$5,409	\$5,521	\$5,525	\$5,534	\$6,027	\$6,984
ALPC1884L/R**	\$5,497	\$5,638	\$5,751	\$5,757	\$5,760	\$6,207	\$7,187
ALPC1890L/R**	\$5,716	\$5,863	\$5,981	\$5,987	\$5,990	\$6,455	\$7,474
ALPC1896L/R**	\$5,945	\$6,098	\$6,220	\$6,227	\$6,230	\$6,713	\$7,773

Modification Options

GDS	WS	GWFS	FI	DD	DH	DW	TKP
RTK	RTKBK	VTK	TL	FE	NWLI	DBKNW	DBKWO

- See Modification section for details.
- Two adjustable shelves.

ALUMINUM GLASS DOOR PANTRY CABINET WITH LED LIGHTING
24" DEEP 84", 90", 96" TALL

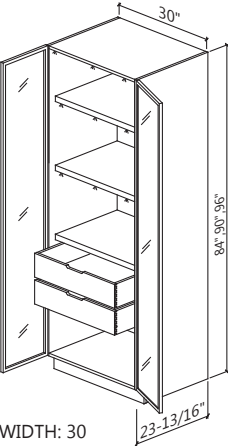

WIDTH: 30

ITEM	G1	G2	G3	G4	G5	G6	G7
ALPC3084**	\$8,378	\$8,587	\$8,727	\$8,753	\$8,772	\$9,109	\$10,540
ALPC3090**	\$8,713	\$8,930	\$9,075	\$9,103	\$9,123	\$9,473	\$10,962
ALPC3096**	\$9,062	\$9,287	\$9,438	\$9,467	\$9,489	\$9,852	\$11,400

Modification Options

GDS	WS	GWFS	FI	DD	DH	DW	TKP
RTK	RTKBK	VTK	TL	FE	NWLI	DBKNW	DBKWO

- See Modification section for details.
- Two adjustable shelves.

ALUMINUM GLASS DOOR TALL WINE CABINET WITH LED LIGHTING-A
24" DEEP 84", 90", 96" TALL

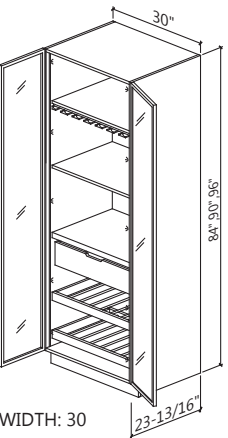

WIDTH: 30

ITEM	G1	G2	G3	G4	G5	G6	G7
ALTWC3084-A**	\$8,132	\$8,334	\$8,467	\$8,499	\$8,514	\$8,709	\$10,077
ALTWC3090-A**	\$8,701	\$8,917	\$9,059	\$9,094	\$9,111	\$9,319	\$10,782
ALTWC3096-A**	\$9,137	\$9,363	\$9,512	\$9,549	\$9,567	\$9,784	\$11,321

Modification Options

GDS	WS	GWFS	FI	DD	DH	DW	TKP
RTK	RTKBK	VTK	TL	FE	NWLI	DBKNW	DBKWO

- See Modification section for details.
- Two adjustable shelves.

ALUMINUM GLASS DOOR TALL WINE CABINET WITH LED LIGHTING-B
24" DEEP 84", 90", 96" TALL

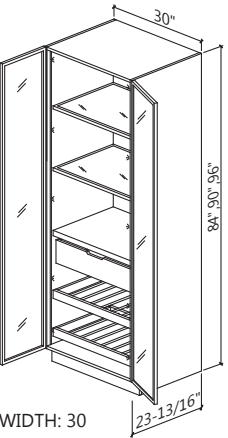

WIDTH: 30

ITEM	G1	G2	G3	G4	G5	G6	G7
ALTWC3084-B**	\$8,077	\$8,276	\$8,369	\$8,441	\$8,456	\$8,509	\$9,799
ALTWC3090-B**	\$8,561	\$8,773	\$8,871	\$8,947	\$8,963	\$9,020	\$10,386
ALTWC3096-B**	\$8,989	\$9,211	\$9,315	\$9,394	\$9,412	\$9,472	\$10,906

Modification Options

GDS	WS	GWFS	FI	DD	DH	DW	TKP
RTK	RTKBK	VTK	TL	FE	NWLI	DBKNW	DBKWO

- See Modification section for details.
- Two adjustable shelves.

POCKET SINGLE DOOR 24" DEEP 84" ,"90", 96" TALL

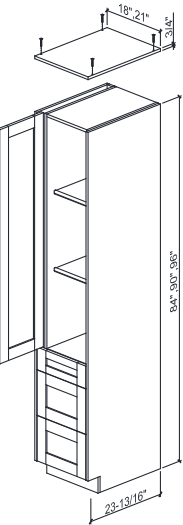

WIDTH: 18-21

ITEM	G1	G2	G3	G4	G5	G6	G7
PDT1884L/R**	\$6,517	\$6,703	\$7,075	\$7,093	\$7,523	\$7,939	\$8,394
PDT1890L/R**	\$6,893	\$7,098	\$7,508	\$7,529	\$8,004	\$8,457	\$8,951
PDT1896L/R**	\$6,925	\$7,266	\$7,706	\$7,846	\$8,352	\$8,834	\$9,359
PDT2184L/R**	\$6,633	\$6,824	\$7,208	\$7,226	\$7,669	\$8,098	\$8,566
PDT2190L/R**	\$7,020	\$7,232	\$7,653	\$7,675	\$8,164	\$8,631	\$9,140
PDT2196L/R**	\$7,053	\$7,404	\$7,858	\$8,002	\$8,523	\$9,019	\$9,560

Modification Options

GDS	WS	GWFS	FI	DD	DH	DW	TKP	BL
RTK	RTKBK	VTK	LED	FE	NWLI	DBKNW	DBKWO	TBL

- The inside pocket is 1-1/4" wide to house the door when open. The interior side wall and exterior side are composed of 3/4" washable melamine.
- The top panel is composed of 3/4" washable melamine and is removable. The top panel is removable for easy stacking. If not stacking, decorative molding can be used to hide the top of the cabinet box.

POCKET DOUBLE DOOR 24" DEEP 84" ,"90", 96" TALL

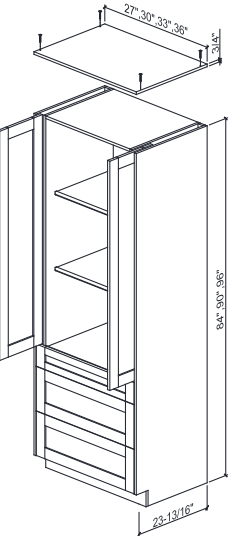

WIDTH: 24-27-30-33-36

ITEM	G1	G2	G3	G4	G5	G6	G7
PDT2784**	\$11,221	\$11,509	\$12,087	\$12,117	\$12,785	\$13,413	\$14,099
PDT2790**	\$11,630	\$11,938	\$12,557	\$12,589	\$13,304	\$13,974	\$14,703
PDT2796**	\$12,078	\$12,409	\$13,074	\$13,108	\$13,874	\$14,590	\$15,370
PDT3084**	\$11,371	\$11,666	\$12,259	\$12,289	\$12,974	\$13,618	\$14,321
PDT3090**	\$11,790	\$12,106	\$12,741	\$12,773	\$13,506	\$14,193	\$14,941
PDT3096**	\$12,250	\$12,589	\$13,271	\$13,305	\$14,091	\$14,825	\$15,624
PDT3384**	\$11,523	\$11,825	\$12,433	\$12,463	\$13,166	\$13,826	\$14,546
PDT3390**	\$11,952	\$12,276	\$12,927	\$12,960	\$13,711	\$14,415	\$15,182
PDT3396**	\$12,424	\$12,771	\$13,470	\$13,505	\$14,311	\$15,063	\$15,882
PDT3684**	\$11,676	\$11,987	\$12,610	\$12,641	\$13,361	\$14,041	\$14,779
PDT3690**	\$12,116	\$12,448	\$13,116	\$13,149	\$13,920	\$14,644	\$15,431
PDT3696**	\$12,600	\$12,956	\$13,672	\$13,708	\$14,534	\$15,308	\$16,148

Modification Options

GDS	WS	GWFS	FI	DD	DH	DW	TKP	BL
RTK	RTKBK	VTK	LED	FE	NWLI	DBKNW	DBKWO	TBL

- The inside pocket is 1-1/4" wide to house the door when open. The interior side wall and exterior side are composed of 3/4" washable melamine.
- The top panel is composed of 3/4" washable melamine and is removable. The top panel is removable for easy stacking. If not stacking, decorative molding can be used to hide the top of the cabinet box.

POCKET DOOR 24" DEEP 84,"90",96" TALL

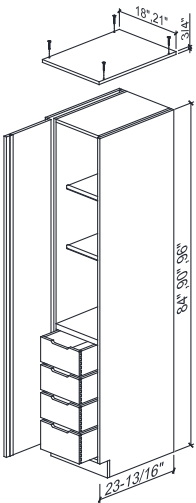

WIDTHS: 18-21

ITEM	G1	G2	G3	G4	G5	G6	G7
P1884L/R**	\$8,037	\$8,223	\$8,595	\$8,613	\$9,043	\$9,459	\$9,914
P1890L/R**	\$8,413	\$8,618	\$9,028	\$9,049	\$9,524	\$9,977	\$10,471
P1896L/R**	\$8,445	\$8,786	\$9,226	\$9,366	\$9,872	\$10,354	\$10,879
P2184L/R**	\$8,153	\$8,344	\$8,728	\$8,746	\$9,189	\$9,618	\$10,086
P2190L/R**	\$8,540	\$8,752	\$9,173	\$9,195	\$9,684	\$10,151	\$10,660
P2196L/R**	\$8,573	\$8,924	\$9,378	\$9,522	\$10,043	\$10,539	\$11,080

Modification Options

GDS	WS	GWFS	FI	DD	DH	DW	TKP
RTK	RTKBK	VTK	LED	FE	NWLI	DBKNW	DBKWO

- The inside pocket is 1-1/4" wide to house the door when open. The interior side wall and exterior side are composed of 3/4" washable melamine.
- The top panel is composed of 3/4" washable melamine and is removable. The top panel is removable for easy stacking. If not stacking, decorative molding can be used to hide the top of the cabinet box.
- Features 4 concealed lower drawers
- Only available in Clayton, Hampton Square and Montauk.
- A straightener is installed on each door to prevent warping.

POCKET DOOR 24" DEEP 84,"90",96" TALL

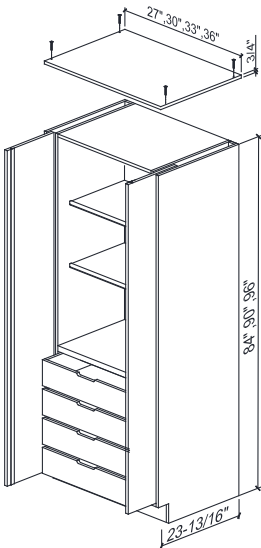

WIDTHS: 27-30-33-36

ITEM	G1	G2	G3	G4	G5	G6	G7
P2784**	\$12,741	\$13,029	\$13,607	\$13,637	\$14,305	\$14,933	\$15,619
P2790**	\$13,150	\$13,458	\$14,077	\$14,109	\$14,824	\$15,494	\$16,223
P2796**	\$13,598	\$13,929	\$14,594	\$14,628	\$15,394	\$16,110	\$16,890
P3084**	\$12,891	\$13,186	\$13,779	\$13,809	\$14,494	\$15,138	\$15,841
P3090**	\$13,310	\$13,626	\$14,261	\$14,293	\$15,026	\$15,713	\$16,461
P3096**	\$13,770	\$14,109	\$14,791	\$14,825	\$15,611	\$16,345	\$17,144
P3384**	\$13,043	\$13,345	\$13,953	\$13,983	\$14,686	\$15,346	\$16,066
P3390**	\$13,472	\$13,796	\$14,447	\$14,480	\$15,231	\$15,935	\$16,702
P3396**	\$13,944	\$14,291	\$14,990	\$15,025	\$15,831	\$16,583	\$17,402
P3684**	\$13,196	\$13,507	\$14,130	\$14,161	\$14,881	\$15,561	\$16,299
P3690**	\$13,636	\$13,968	\$14,636	\$14,669	\$15,440	\$16,164	\$16,951
P3696**	\$14,120	\$14,476	\$15,192	\$15,228	\$16,054	\$16,828	\$17,668

Modification Options

GDS	WS	GWFS	FI	DD	DH	DW	TKP
RTK	RTKBK	VTK	LED	FE	NWLI	DBKNW	DBKWO

- The inside pocket is 1-1/4" wide to house the door when open. The interior side wall and exterior side are composed of 3/4" washable melamine.
- The top panel is composed of 3/4" washable melamine and is removable. The top panel is removable for easy stacking. If not stacking, decorative molding can be used to hide the top of the cabinet box.
- Features 4 concealed lower drawers
- Only available in Clayton, Hampton Square and Montauk.
- A straightener is installed on each door to prevent warping.

Accessories

READING THE CODE SGH (code)30 (width)

We offer several accessories to add functionality and beauty to your kitchen.

STEM GLASS HOLDER

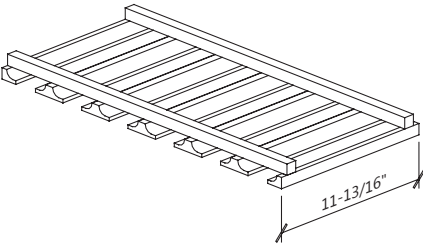

WIDTH: 24-30-36

ITEM	G1	G2	G3	G4	G5	G6	G7
SGH24	\$444	\$444	\$487	\$487	\$731	\$731	\$731
SGH30	\$485	\$485	\$533	\$533	\$800	\$800	\$800
SGH36	\$539	\$539	\$592	\$592	\$889	\$889	\$889

- Solid wood.
- Mounts to bottom of wall cabinets.
- Trimmable.
- Mounting hardware not included.

ROLL OUT TRAY KIT 4" HEIGHT

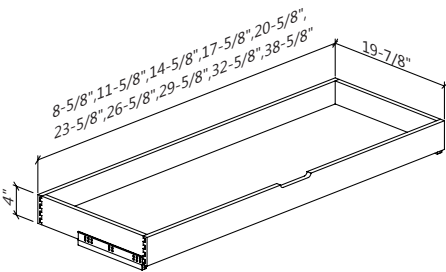

WIDTH: 12-15-18-21-24-27-30-33-36-42

ITEM	B	WO**	NW**	BID-M**
ROTD12	\$389	\$524	\$539	\$545
ROTD15	\$402	\$537	\$552	\$565
ROTD18	\$417	\$597	\$617	\$585
ROTD21	\$430	\$610	\$630	\$605
ROTD24	\$446	\$671	\$696	\$625
ROTD27	\$459	\$684	\$709	\$645
ROTD30	\$474	\$744	\$774	\$665
ROTD33	\$489	\$759	\$789	\$685
ROTD36	\$504	\$864	\$904	\$705
ROTD42	\$536	\$896	\$936	\$745

Modification Options

- DD
- See Modification section for details.
- Solid wood, tray is 20" deep.
- Specify where you want trays installed on your order.
- If spacing is not specified, we will install evenly spaced inside the cabinet.
- Features undermount slides.

CUTLERY DIVIDER

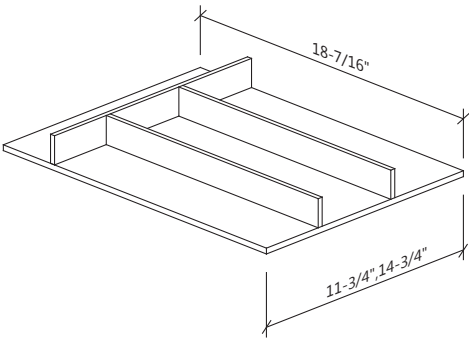

ITEM	B	WO	NW
CD15	\$125	\$168	\$173
CD18	\$145	\$194	\$199

- B - Birch.
- WO - White Oak.
- NW - Natural Walnut.

CUTLERY DIVIDER

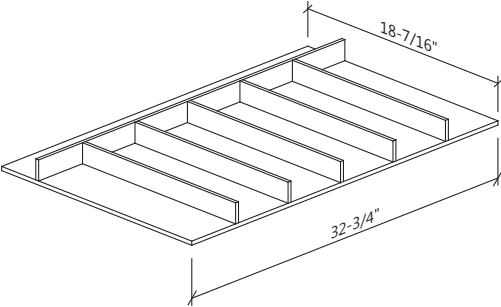

ITEM	B	WO	NW
CD36	\$250	\$376	\$390

- B - Birch.
- WO - White Oak.
- NW - Natural Walnut.

CUTLERY DIVIDER

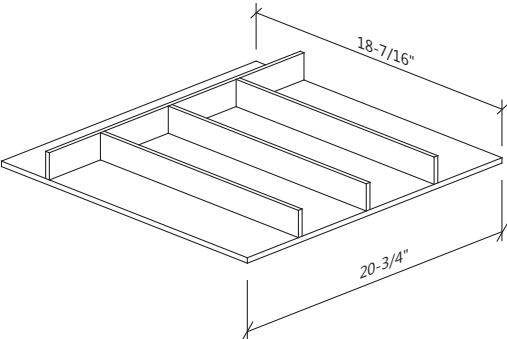

ITEM	B	WO	NW
CD24	\$170	\$243	\$252

- B - Birch.
- WO - White Oak.
- NW - Natural Walnut.

CUTLERY DIVIDER

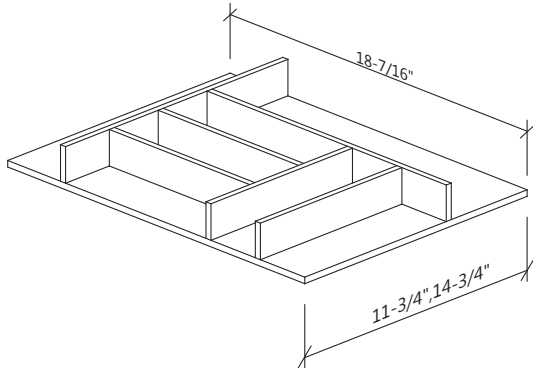

ITEM	B	WO	NW
CD15-B	\$155	\$234	\$248
CD18-B	\$180	\$268	\$278

- B - Birch.
- WO - White Oak.
- NW - Natural Walnut.

CUTLERY DIVIDER

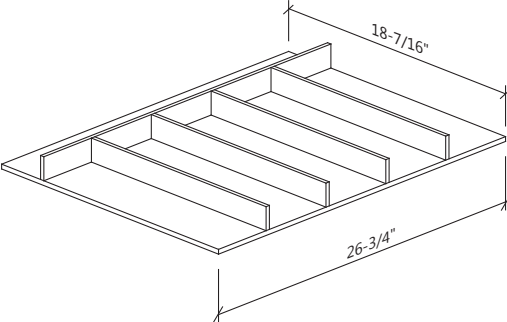

ITEM	B	WO	NW
CD30	\$210	\$298	\$308

- B - Birch.
- WO - White Oak.
- NW - Natural Walnut.

CUTLERY DIVIDER

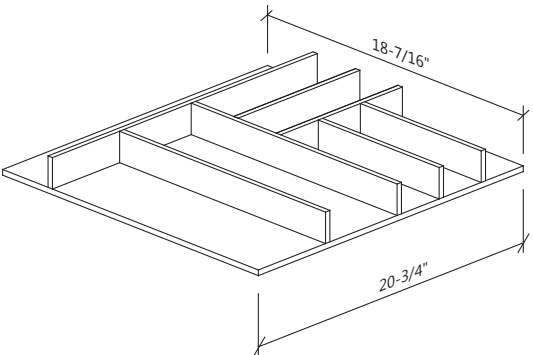

ITEM	B	WO	NW
CD24-B	\$200	\$314	\$327

- B - Birch.
- WO - White Oak.
- NW - Natural Walnut.

CUTLERY DIVIDER

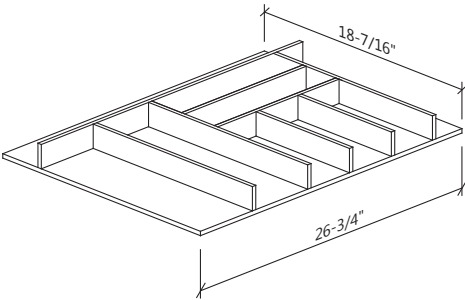

ITEM	B	WO	NW
CD30-B	\$250	\$388	\$403

- B - Birch.
- WO - White Oak.
- NW - Natural Walnut.

IN-DRAWER KNIFE BLOCK

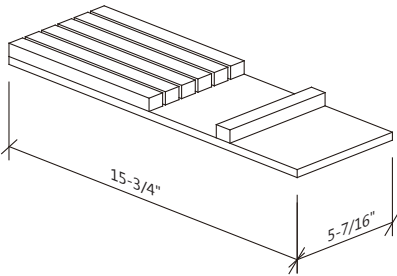

ITEM	B	WO	NW
KB	\$212	\$286	\$295

- B - Birch.
- WO - White Oak.
- NW - Natural Walnut.

CUTLERY DIVIDER

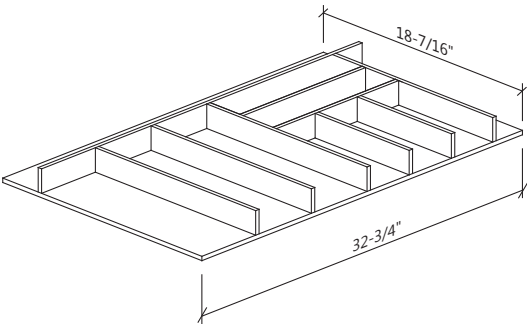

ITEM	B	WO	NW
CD36-B	\$270	\$463	\$484

- B - Birch.
- WO - White Oak.
- NW - Natural Walnut.

DRAWER ORGANIZER A

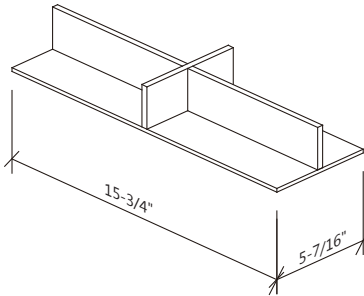

ITEM	B	WO	NW
DO-A	\$113	\$152	\$157

- B - Birch.
- WO - White Oak.
- NW - Natural Walnut.

FOIL AND PLASTIC WRAP ORGANIZER

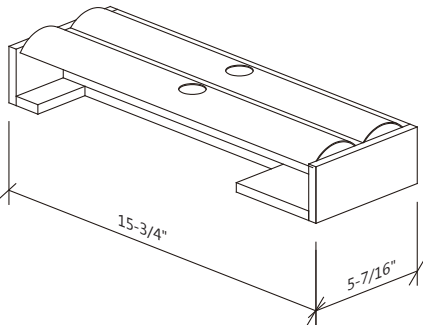

ITEM	B	WO	NW
FPO	\$156	\$234	\$279

- B - Birch.
- WO - White Oak.
- NW - Natural Walnut.

DRAWER ORGANIZER B

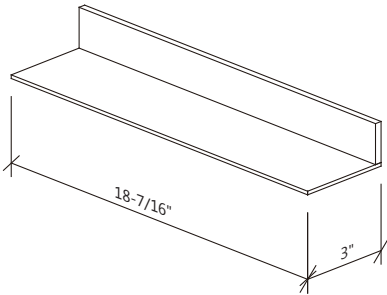

ITEM	B	WO	NW
DO-B	\$85	\$114	\$118

- B - Birch.
- WO - White Oak.
- NW - Natural Walnut.

TRAY DIVIDERS

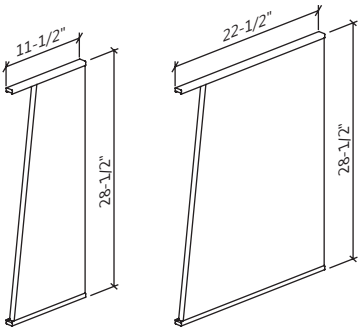

ITEM	B	WO	NW
TD	\$207	\$311	\$371

- Tray Dividers will be factory installed.
- Pricing is per divider.
- Specify quantity required on order.
- B - Birch.
- WO - White Oak.
- NW - Natural Walnut.

PIPE CHASE DRAWER BOX

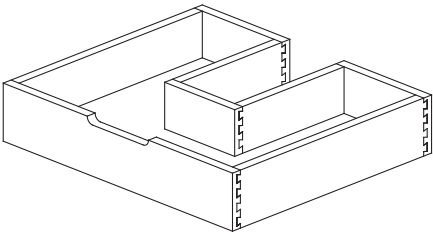

WIDTH: 24-27-30-33-36-42

ITEM	B**	WO**	NW**
PROTD24	\$669	\$1,007	\$1,044
PROTD27	\$689	\$1,026	\$1,064
PROTD30	\$711	\$1,116	\$1,161
PROTD33	\$734	\$1,139	\$1,184
PROTD36	\$756	\$1,296	\$1,356
PROTD42	\$779	\$1,475	\$1,554

Modification Options

DD

- See Modification section for details.
- Solid wood, tray is 20" deep.
- Specify where you want trays installed on your order.
- If spacing is not specified, we will install evenly spaced inside the cabinet.
- Features undermount slides.

TOUCH UP KIT



ITEM	G1	G2	G3	G4	G5	G6	G7
TOUCH UP KIT	\$20	\$20	\$20	\$20	\$20	\$20	\$20

- Includes paint marker, filler stick, sponge, putty knife and instructions.

PAINT WITH CATALYST

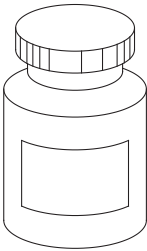

PINT PAINT	\$40
QUART PAINT	\$80
GALLON PAINT	\$360

WALL SHELVES

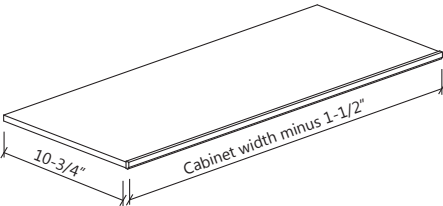

ITEM	G1	G2	G3	G4	G5	G6	G7
W09 SHELF	\$37						
W12 SHELF	\$50						
W15 SHELF	\$62						
W18 SHELF	\$75						
W21 SHELF	\$87						
W24 SHELF	\$100						
W27 SHELF	\$112						
W30 SHELF	\$124						
W33 SHELF	\$137						
W36 SHELF	\$149						
W42 SHELF	\$174						

BASE SHELVES

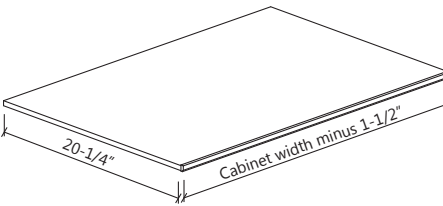

ITEM	G1	G2	G3	G4	G5	G6	G7
B09 SHELF	\$69						
B12 SHELF	\$92						
B15 SHELF	\$115						
B18 SHELF	\$138						
B21 SHELF	\$161						
B24 SHELF	\$184						
B27 SHELF	\$207						
B30 SHELF	\$230						
B33 SHELF	\$253						
B36 SHELF	\$276						
B42 SHELF	\$322						
B45 SHELF	\$345						

WALL CABINET BOTTOM PANEL – LED (WBPNL-LED)

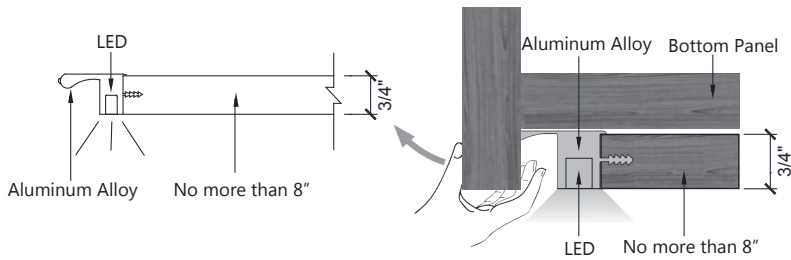
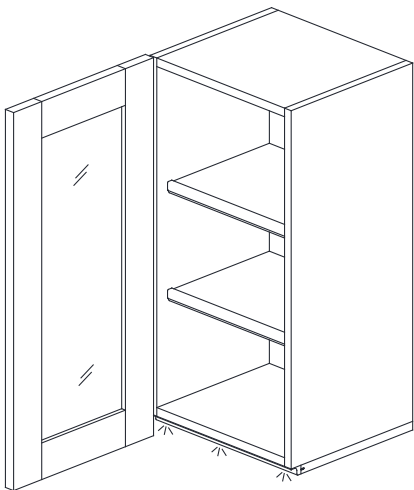

ITEM	G1	G2	G3	G4	G5	G6	G7
LED-WBPNL	\$80/LF	\$80/LF	\$102/LF	\$115/LF	\$138/LF	\$138/LF	\$138/LF

- GIR Hand swing wall cabinet light
- CCT (Correlated color temperature): CW/WW/W
- Material: AL+PC

INNER OBLIQUE LED LIGHT STRIP (IO-LED)

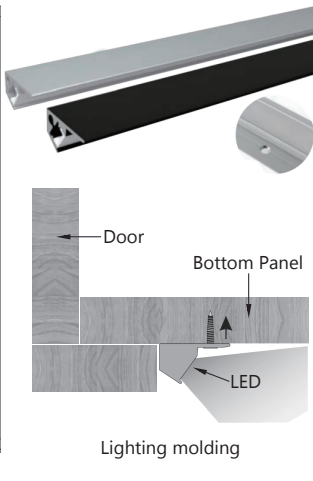
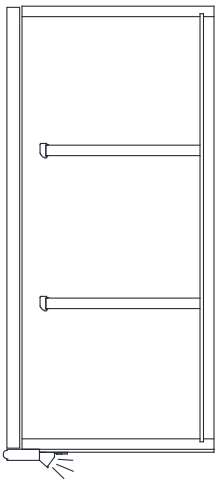

LED-SF	\$12/LF
--------	---------

- Inner Oblique LED light strip
- CCT (Correlated color temperature): CW/WW/W
- Material: AL+PC
- Switch Mode: Extra Switch
- Power: Max. 10W/M
- Installation Way: Screw Fixation

ULTRA-THIN POWER SUPPLY

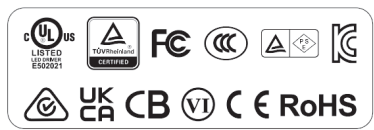

VF-LD60U-12VS	\$98/PCS
---------------	----------

- Output Power: 60W
- Output Voltage: 12V
- Type: Internal Control Series (Built-in controller port)
- Power supply features 6 plugs. Please factor in one plug per LED light strip

CONNECTION REFERENCE

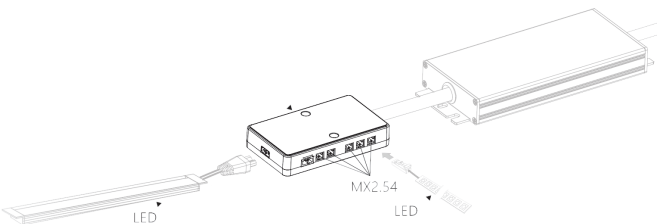

PRICE	\$130/PCS
-------	-----------

- Connection reference for BLUETOOTH CONNECTION OF WF-SW5013-KB and WF-SW33-PIR.

Loose Doors

READING THE CODE DR (loose door) 090(width) 300(height)

Please allow a 1/8" vacancy when ordering custom size doors to account for door swing and reveal. Doors are 7/8 thick. For specific construction pertaining to your selected door style, please see door styles section in front end of the spec book.

Custom Door Size

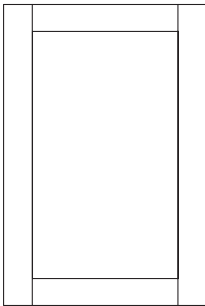

THICKNESS: 7/8"

ITEM	G1	G2	G3	G4	G5	G6	G7
DR	\$195/SF	\$215/SF	\$254/SF	\$424/SF	\$455/SF	\$586/SF	\$689/SF
DF	\$195/SF	\$215/SF	\$254/SF	\$424/SF	\$455/SF	\$586/SF	\$689/SF

Fillers, Panels & Posts

READING THE CODE P (Code) 30 (height)

FILLER 3"

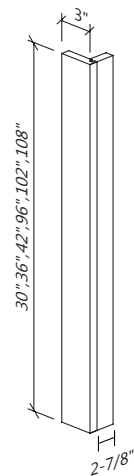

ITEM	G1	G2	G3	G4	G5	G6	G7
F330	\$106	\$106	\$138	\$162	\$265	\$265	\$265
F336	\$118	\$118	\$152	\$207	\$363	\$363	\$363
F342	\$132	\$132	\$172	\$222	\$376	\$376	\$376
F396	\$265	\$265	\$344	\$360	\$668	\$668	\$668
F3102	\$371	\$371	\$482	\$504	\$935	\$935	\$935
F3108	\$398	\$398	\$516	\$540	\$1002	\$1002	\$1002
LF(109"-120")	\$56/LF	\$56/LF	\$73/LF	\$77/LF	\$142/LF	\$142/LF	\$142/LF

- Trimmable.
- 7/8" solid wood.
- F396 can also be used for crown molding installation. See Design Suggestions for details.
- F396 Stocked in RWO, PT, OXO and NW.
- Maximum height 120".

FILLER 6"

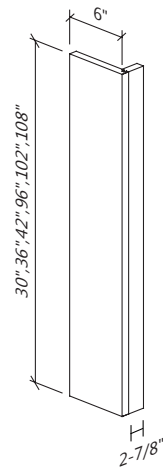

ITEM	G1	G2	G3	G4	G5	G6	G7
F630	\$162	\$162	\$212	\$228	\$297	\$297	\$297
F636	\$207	\$207	\$270	\$309	\$411	\$411	\$411
F642	\$222	\$222	\$288	\$324	\$424	\$424	\$424
F696	\$358	\$358	\$466	\$560	\$764	\$764	\$764
F6102	\$501	\$501	\$652	\$784	\$1,070	\$1,070	\$1,070
F6108	\$537	\$537	\$699	\$840	\$1,146	\$1,146	\$1,146
LF(109"-120")	\$76/LF	\$76/LF	\$99/LF	\$119/LF	\$162/LF	\$162/LF	\$162/LF

- Trimmable.
- F696 can also be used for crown molding installation. See Design Suggestions for details.
- F696 Stocked in RWO, PT, OXO and NW.
- Maximum height 120".

FILLERS, PANELS & POSTS

ST MARTIN
FINE CABINETRY

ISLAND FILLER 6"



ITEM	G1	G2	G3	G4	G5	G6	G7
IF630	\$130	\$130	\$169	\$184	\$237	\$237	\$237
IF636	\$167	\$167	\$216	\$248	\$329	\$329	\$329
IF642	\$178	\$178	\$230	\$259	\$340	\$340	\$340
IF696	\$287	\$287	\$373	\$449	\$612	\$612	\$612
LF(109"-120")	\$46/LF	\$46/LF	\$61/LF	\$73/LF	\$99/LF	\$99/LF	\$99/LF

- Trimmable.
- 7/8" solid wood.
- Maximum height 120".

WALL SHAKER FILLER



ITEM	G1	G2	G3	G4	G5	G6	G7
WSF330	\$150	\$150	\$195	\$314	\$360	\$360	\$360
WSF336	\$169	\$169	\$221	\$335	\$384	\$384	\$384
WSF342	\$190	\$190	\$249	\$346	\$396	\$396	\$396
WSF348	\$214	\$214	\$280	\$357	\$410	\$410	\$410
WSF354	\$241	\$241	\$316	\$370	\$423	\$423	\$423
WSF360	\$271	\$271	\$356	\$382	\$437	\$437	\$437
LF	\$87/LF	\$87/LF	\$114/LF	\$122/LF	\$140/LF	\$140/LF	\$140/LF

- 7/8" solid wood.
- Has flat center panel.
- Not door style specific.

BASE SHAKER FILLER



ITEM	G1	G2	G3	G4	G5	G6	G7
BSF3	\$190	\$190	\$249	\$346	\$396	\$396	\$396
LF	\$102/LF	\$102/LF	\$129/LF	\$137/LF	\$155/LF	\$155/LF	\$155/LF

- Trimmable.
- 7/8" solid wood.
- Has flat center panel.
- Not door style specific.

ST MARTIN
FINE CABINETRY

FILLERS, PANELS & POSTS

PILASTER

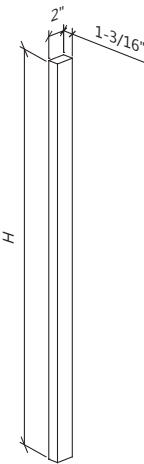

- Trimmable.
- Maximum Height 120"

ITEM	G1	G2	G3	G4	G5	G6	G7
P30	\$97	\$97	\$127	\$165	\$207	\$207	\$207
P33	\$103	\$103	\$134	\$188	\$241	\$241	\$241
P36	\$109	\$109	\$141	\$211	\$276	\$276	\$276
P39	\$113	\$113	\$147	\$218	\$282	\$282	\$282
P42	\$118	\$118	\$152	\$226	\$289	\$289	\$289
P48	\$130	\$130	\$169	\$241	\$312	\$312	\$312
P60	\$155	\$155	\$202	\$270	\$358	\$358	\$358
P84	\$205	\$205	\$267	\$328	\$449	\$449	\$449
P90	\$213	\$213	\$278	\$337	\$465	\$465	\$465
P96	\$230	\$230	\$299	\$357	\$495	\$495	\$495
P102	\$322	\$322	\$419	\$500	\$693	\$693	\$693
P108	\$345	\$345	\$449	\$536	\$743	\$743	\$743
LF(109"-120")	\$49/LF	\$49/LF	\$64/LF	\$76/LF	\$105/LF	\$105/LF	\$105/LF

BASE PILASTER

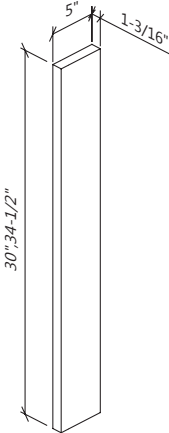

ITEM	G1	G2	G3	G4	G5	G6	G7
BP30	\$137	\$137	\$178	\$336	\$402	\$402	\$402
BP34-1/2	\$152	\$152	\$197	\$344	\$439	\$439	\$439
LF	\$77/LF	\$77/LF	\$100/LF	\$188/LF	\$225/LF	\$225/LF	\$225/LF

TAPERED POST

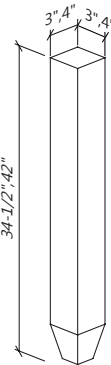

- Solid wood.

ITEM	G1	G2	G3	G4	G5	G6	G7
TPL34S 3x3	\$520	\$520	\$570	\$628	\$690	\$690	\$690
TPL42S 3x3	\$612	\$612	\$672	\$738	\$813	\$813	\$813
TPL34S 4x4	\$570	\$570	\$626	\$690	\$758	\$758	\$758
TPL42S 4x4	\$682	\$682	\$749	\$824	\$906	\$906	\$906

SQUARE DECORATIVE POSTS

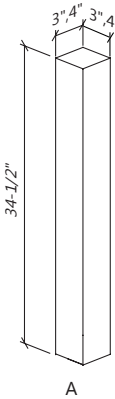

ITEM	G1	G2	G3	G4	G5	G6	G7
SDP34 3x3 A	\$612	\$612	\$672	\$738	\$813	\$813	\$813
SDP34 4x4 A	\$682	\$682	\$749	\$824	\$906	\$906	\$906

SHAKER SQUARE POST

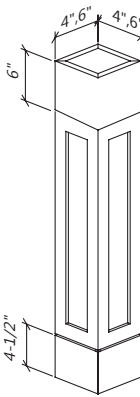

ITEM	G1	G2	G3	G4	G5	G6	G7
SSPA4x4	\$1,055	\$1,055	\$1,372	\$1,635	\$1,878	\$1,878	\$1,878
SSPA6x6	\$1,172	\$1,172	\$1,523	\$2,068	\$2,373	\$2,373	\$2,373

- Solid wood.

TRADITIONAL POST

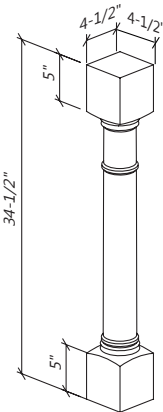

ITEM	G1	G2	G3	G4	G5	G6	G7
TSP**	\$1,320	\$1,320	\$1,454	\$1,599	\$1,758	\$1,758	\$1,758

- Trimmable 4 1/2" each end.
- Solid wood.

SPINDLE

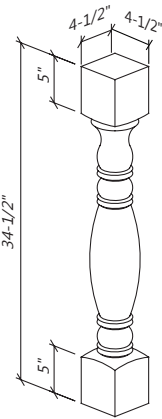

ITEM	G1	G2	G3	G4	G5	G6	G7
SP	\$1,328	\$1,328	\$1,460	\$1,607	\$1,768	\$1,768	\$1,768

- Trimmable 4 1/2" each end.
- Solid wood.

DISH WASHER SIDE PANEL

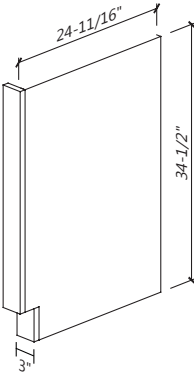

ITEM	G1	G2	G3	G4	G5	G6	G7
DWR3	\$348	\$348	\$452	\$847	\$1,129	\$1,129	\$1,129
Custom	\$87/SF	\$87/SF	\$113/SF	\$212/SF	\$282/SF	\$282/SF	\$282/SF

- Can be trimmed.
- 3" Face shipped loose for trimming

SHAKER BASE END PANEL

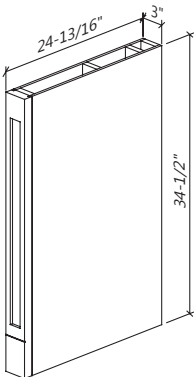

ITEM	G1	G2	G3	G4	G5	G6	G7
SBEP	\$824	\$824	\$906	\$997	\$1,296	\$1,296	\$1,296
Custom	\$206/SF	\$206/SF	\$227/SF	\$249/SF	\$324/SF	\$324/SF	\$324/SF

- Finished both sides.
- May be installed on either left or right.
- Flat center panel.
- Not door style specific
- Maximum height 120"

PILASTER BOX

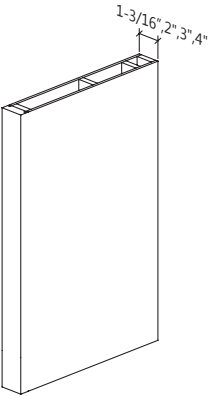

ITEM	G1	G2	G3	G4	G5	G6	G7
PB1-3/16	\$127/SF	\$127/SF	\$160/SF	\$160/SF	\$190/SF	\$190/SF	\$190/SF
PB2	\$135/SF	\$135/SF	\$170/SF	\$170/SF	\$200/SF	\$200/SF	\$200/SF
PB3	\$142/SF	\$142/SF	\$180/SF	\$180/SF	\$210/SF	\$210/SF	\$210/SF
PB4	\$150/SF	\$150/SF	\$187/SF	\$187/SF	\$220/SF	\$220/SF	\$220/SF

- Pilasters are used to separate cabinet modules and enhance the “furniture” look.
- The box is finished on both sides and the front.
- Height and depth can be customized and thickness options are 1-3/16”, 2”, 3”, 4”.
- This panel can be used as a shelf when laid horizontally.
- Maximum length is 108". Maximum depth is 48"

TALL END PANEL

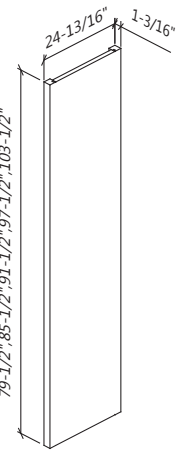

ITEM	G1	G2	G3	G4	G5	G6	G7
TEP79-1/2	\$1,027	\$1,027	\$1,329	\$1,329	\$1,603	\$1,603	\$1,603
TEP85-1/2	\$1,105	\$1,105	\$1,429	\$1,429	\$1,724	\$1,724	\$1,724
TEP91-1/2	\$1,182	\$1,182	\$1,529	\$1,529	\$1,845	\$1,845	\$1,845
TEP97-1/2	\$1,655	\$1,655	\$2,141	\$2,141	\$2,583	\$2,583	\$2,583
TEP103-1/2	\$1,774	\$1,774	\$2,294	\$2,294	\$2,767	\$2,767	\$2,767
Custom	\$120/SF	\$120/SF	\$156/SF	\$156/SF	\$187/SF	\$187/SF	\$187/SF

- May be installed on either left or right.
- Flat panel matches door color.

WALL END PANEL

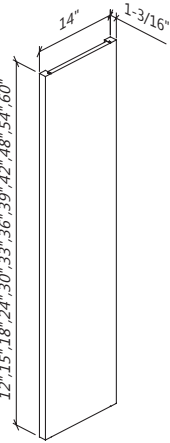

ITEM	G1	G2	G3	G4	G5	G6	G7
WEP12	\$122	\$122	\$162	\$342	\$411	\$411	\$411
WEP15	\$133	\$133	\$175	\$353	\$425	\$425	\$425
WEP18	\$145	\$145	\$190	\$365	\$440	\$440	\$440
WEP24	\$170	\$170	\$223	\$391	\$470	\$470	\$470
WEP30	\$200	\$200	\$261	\$419	\$503	\$503	\$503
WEP33	\$218	\$218	\$283	\$433	\$520	\$520	\$520
WEP36	\$235	\$235	\$306	\$449	\$538	\$538	\$538
WEP39	\$252	\$252	\$327	\$459	\$551	\$551	\$551
WEP42	\$268	\$268	\$348	\$470	\$564	\$564	\$564
WEP48	\$324	\$324	\$420	\$500	\$600	\$600	\$600
WEP54	\$357	\$357	\$465	\$575	\$689	\$689	\$689
WEP60	\$394	\$394	\$515	\$661	\$791	\$791	\$791
Custom	\$93/SF	\$93/SF	\$94/SF	\$97/SF	\$112/SF	\$112/SF	\$112/SF

- May be installed on either left or right.
- Flat panel matches door color.

BASE END PANEL

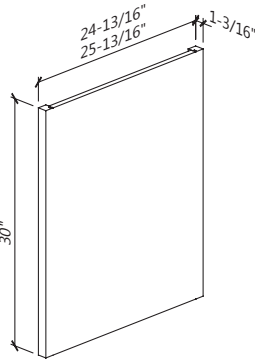

ITEM	G1	G2	G3	G4	G5	G6	G7
BEP	\$374	\$374	\$451	\$470	\$564	\$564	\$564
IBEP	\$381	\$381	\$459	\$477	\$571	\$571	\$571
Custom	\$93/SF	\$93/SF	\$94/SF	\$97/SF	\$112/SF	\$112/SF	\$112/SF

- May be installed on either left or right.
- Flat panel matches door color.
- IBEP is 25-13/16" and is used on sides of islands and should overhang the back by 1" for use with decorative doors.

MATCHING WALL END PANEL

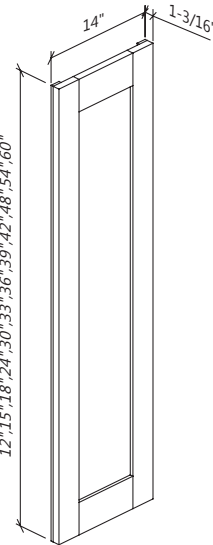

ITEM	G1	G2	G3	G4	G5	G6	G7
MWEP12	\$255	\$280	\$333	\$471	\$562	\$671	\$830
MWEP15	\$273	\$300	\$356	\$504	\$601	\$718	\$888
MWEP18	\$292	\$321	\$381	\$539	\$643	\$768	\$950
MWEP24	\$335	\$368	\$436	\$605	\$731	\$859	\$1,079
MWEP30	\$384	\$422	\$500	\$679	\$830	\$961	\$1,225
MWEP33	\$411	\$452	\$535	\$727	\$888	\$1,028	\$1,311
MWEP36	\$440	\$484	\$573	\$762	\$943	\$1,075	\$1,391
MWEP39	\$471	\$519	\$614	\$799	\$1,001	\$1,124	\$1,476
MWEP42	\$501	\$550	\$652	\$846	\$1,055	\$1,188	\$1,558
MWEP48	\$606	\$666	\$787	\$928	\$1,170	\$1,303	\$1,725
MWEP54	\$668	\$735	\$868	\$1,011	\$1,282	\$1,416	\$1,889
MWEP60	\$732	\$805	\$953	\$1,095	\$1,397	\$1,529	\$2,056
Custom	\$126/SF	\$138/SF	\$165/SF	\$218/SF	\$269/SF	\$307/SF	\$397/SF

- May be installed on either left or right.
- Panel matches door style and profile.
- Matching end panels not available in Clayton. Use regular end panels.
- Matching end panels are commonly used to finish exposed ends on wall cabinet runs and also for the backs of islands.

MATCHING BASE END PANEL

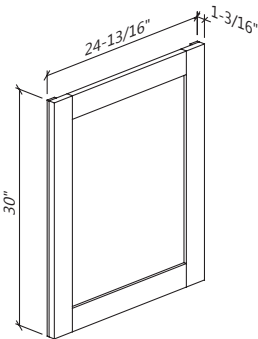

ITEM	G1	G2	G3	G4	G5	G6	G7
MBEP	\$569	\$625	\$739	\$1,005	\$1,275	\$1,407	\$1,878
Custom	\$126/SF	\$138/SF	\$165/SF	\$218/SF	\$269/SF	\$307/SF	\$397/SF

- May be installed on either left or right.
- Panel matches door style and thickness and has a matching profile on four sides.
- Matching end panels not available in Clayton. Use regular end panels.
- Matching end panels are commonly used to finish exposed ends on base cabinet runs and also for the backs of islands.

MATCHING TALL END PANEL

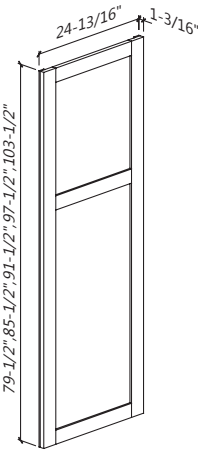

ITEM	G1	G2	G3	G4	G5	G6	G7
MTEP79-1/2	\$1,120	\$1,232	\$1,456	\$2,313	\$3,027	\$3,293	\$4,539
MTEP85-1/2	\$1,424	\$1,567	\$1,851	\$2,461	\$3,230	\$3,494	\$4,836
MTEP91-1/2	\$1,515	\$1,667	\$1,970	\$2,610	\$3,432	\$3,697	\$5,133
MTEP97-1/2	\$2,121	\$2,334	\$2,758	\$3,654	\$4,805	\$5,176	\$7,186
MTEP103-1/2	\$2,273	\$2,501	\$2,955	\$3,915	\$5,148	\$5,546	\$7,700
Custom	\$154/SF	\$169/SF	\$200/SF	\$265/SF	\$348/SF	\$375/SF	\$397/SF

- May be installed on either left or right.
- Panel matches door style and thickness and has a matching profile on four sides.
- Matching end panels not available in Clayton. Use regular end panels.
- Matching end panels are commonly used to finish exposed ends on tall cabinet runs.

MATCHING TALL END PANEL

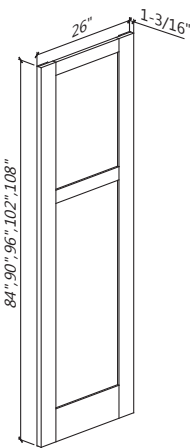

ITEM	G1	G2	G3	G4	G5	G6	G7
MTEP2684	\$1,332	\$1,465	\$1,732	\$2,508	\$3,293	\$3,557	\$4,928
MTEP2690	\$1,688	\$1,857	\$2,194	\$2,661	\$3,502	\$3,768	\$5,237
MTEP2696	\$1,790	\$1,969	\$2,325	\$2,817	\$3,714	\$3,978	\$5,546
MTEP26102	\$2,506	\$2,757	\$3,255	\$3,944	\$5,200	\$5,569	\$7,764
MTEP26108	\$2,685	\$2,954	\$3,488	\$4,226	\$5,571	\$5,967	\$8,319
Custom	\$154/SF	\$169/SF	\$200/SF	\$265/SF	\$348/SF	\$375/SF	\$397/SF

- May be installed on either left or right.
- Panel matches door style and thickness and has a matching profile on four sides.
- Matching end panels not available in Clayton. Use regular end panels.
- Matching end panels are commonly used to finish exposed ends on tall cabinet runs.

TALL END PANEL

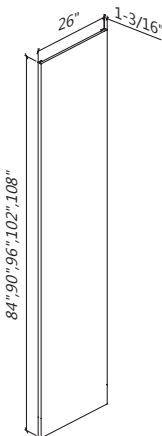

ITEM	G1	G2	G3	G4	G5	G6	G7
TEP2684	\$1,149	\$1,149	\$1,493	\$1,493	\$1,792	\$1,792	\$1,792
TEP2690	\$1,225	\$1,225	\$1,592	\$1,592	\$1,911	\$1,911	\$1,911
TEP2696	\$1,299	\$1,299	\$1,689	\$1,689	\$2,028	\$2,028	\$2,028
TEP26102	\$1,819	\$1,819	\$2,365	\$2,365	\$2,839	\$2,839	\$2,839
TEP26108	\$1,949	\$1,949	\$2,534	\$2,534	\$3,042	\$3,042	\$3,042
Custom	\$120/SF	\$120/SF	\$156/SF	\$156/SF	\$187/SF	\$187/SF	\$187/SF

- May be installed on either left or right.
- Panel matches door color.
- Maximum height 108".
- TEP2696 stocked in RWO, OXO, PT and NW.

FINISHED PLYWOOD PANELS WIDE

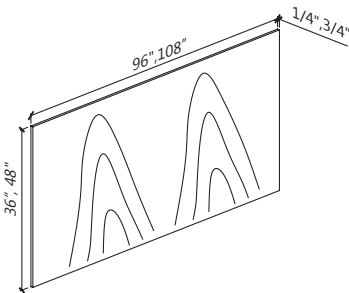

ITEM	G1	G2	G3	G4	G5	G6	G7
FPP9648x1/4	\$712	\$712	\$720	\$792	\$864	\$864	\$864
FPP9648x3/4	\$1,361	\$1,361	\$1,374	\$1,511	\$1,646	\$1,646	\$1,646
FPP10836x3/4	\$1,770	\$1,770	\$1,768	\$1,964	\$2,140	\$2,140	\$2,140

- Can be trimmed to make an island back panel.

REFRIGERATOR END PANEL

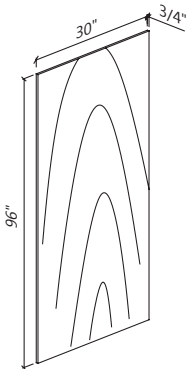

ITEM	G1	G2	G3	G4	G5	G6	G7
REF3096*3/4	\$659	\$659	\$857	\$959	\$1,151	\$1,151	\$1,151
Custom	\$43/SF	\$43/SF	\$56/SF	\$62/SF	\$75/SF	\$75/SF	\$75/SF

- Both faces will be finished.
- Both 96" edges will be finished.
- May be trimmed to required height and depth on the job.
- No toe kick notch.
- If toe kick notch is required, it must be cut on the job.
- Stocked in RWO, OXO, NW and PT.
- Maximum height 108".

WALL CABINET BOTTOM PANEL

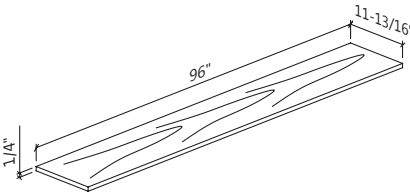

ITEM	G1	G2	G3	G4	G5	G6	G7
WBPNL	\$124	\$124	\$161	\$233	\$279	\$279	\$279

- Can be trimmed.
- Constructed of 1/4" matching Melamine.
- Must be used with light rail.
- 1/4 edges are not finished.

WOOD COUNTERTOP

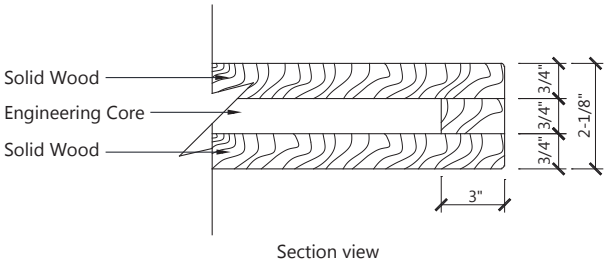
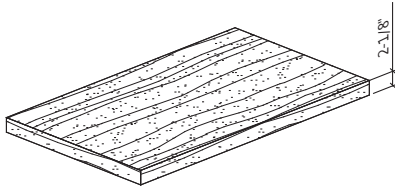

ITEM	CH	WO	WT
WCT**	\$750/SF	\$820/SF	\$850/SF

- The finish options for our countertops are Cherry Wood, White Oak, and Walnut.
- Please inquire with our customer service team to order a sample.
- Maximum length is 108". Maximum depth is 48."

FLOATING SHELF

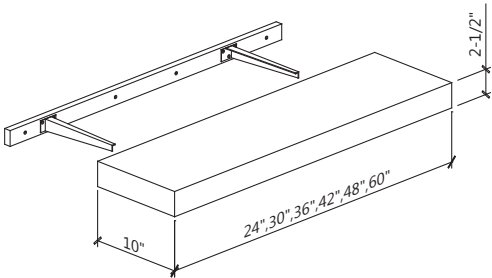

ITEM	G1	G2	G3	G4	G5	G6	G7
FS24x2-1/2	\$650	\$650	\$750	\$750	\$750	\$750	\$750
FS30x2-1/2	\$700	\$700	\$800	\$800	\$800	\$800	\$800
FS36x2-1/2	\$750	\$750	\$850	\$850	\$850	\$850	\$850
FS42x2-1/2	\$800	\$800	\$900	\$900	\$900	\$900	\$900
FS48x2-1/2	\$850	\$850	\$950	\$950	\$950	\$950	\$950
FS60x2-1/2	\$900	\$900	\$1,000	\$1,000	\$1,000	\$1,000	\$1,000
CUSTOM	\$390/SF	\$390/SF	\$420/SF	\$420/SF	\$450/SF	\$450/SF	\$450/SF

The floating shelves are available with the following options:

- The top and bottom shelf is produced by 3/8" Al MDF core veneer with mathch-ing 3/4" solid wood trim on three sides.
- Standard height or thickness of shelf unit is 2 1/2".

Support Frame:

- Mounting brackets are metal.
- All floating shelves should be mounted to a minimum of two studs for shelves under 50" wide and three or more for over. We recommend high quality coarse thread screws at least 2 1/2" in total length with at least two screws per stud.
- After complete installation, it is recommended that the shelf be secured to the support frame using finishing nails or pins to prevent the shelf from sliding off the support.
- Installation brackets are included.

Custom Panels

READING THE CODE IMBEPB

(Panel) 25-13/16 (width)

ISLAND MATCHING BASE END PANEL A

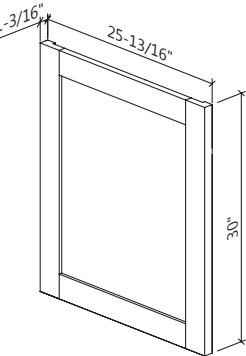

ITEM	G1	G2	G3	G4	G5	G6	G7
IMBEPB 25-13/16	\$1,029	\$1,040	\$1,145	\$1,200	\$1,315	\$1,448	\$1,938
Custom	\$212/SF	\$212/SF	\$234/SF	\$265/SF	\$348/SF	\$375/SF	\$397/SF

- Not available in Clayton.
- IMBEPB 25-13/16" is used on sides of islands and should overhang the back by 1" for use with decorative doors.

ISLAND MATCHING BASE END PANEL A

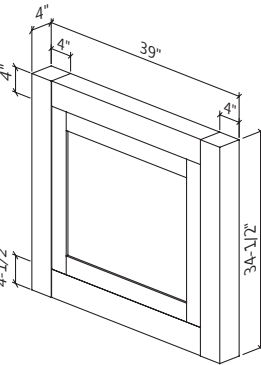

ITEM	G1	G2	G3	G4	G5	G6	G7
IMBEPB 39**	\$3,256	\$3,418	\$4,232	\$4,656	\$5,122	\$5,972	\$6,317

- Not available in Clayton.
- IMBEPB 39 is used on sides of islands and should overhang the back by 1" for use with decorative doors.
- Center panel only will match door style.
- IMBEPB 39 Panels are to be finished on the front and back sides.

DESIGN IDEAS

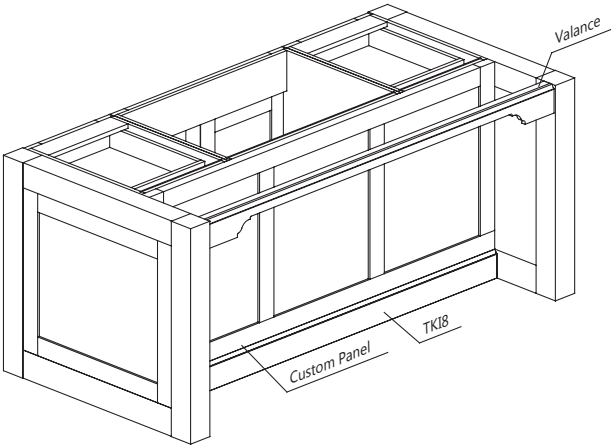

ISLAND MATCHING BASE END PANEL B

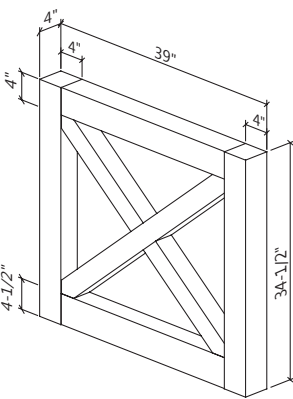

ITEM	G1	G2	G3	G4	G5	G6	G7
IMBEPB 39**	\$3,418	\$3,418	\$4,232	\$4,656	\$4,656	\$4,656	\$4,656

- Not available in Clayton.
- IMBEPB 39 is used on sides of islands and should overhang the back by 1" for use with decorative doors.
- IMBEPB 39 Panels are to be finished on the front and back sides.

DESIGN IDEAS

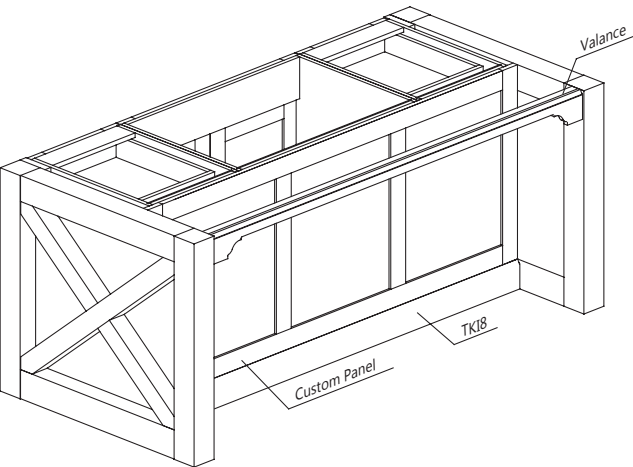

WAINSCOT PANEL STYLE A

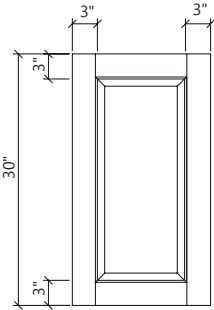

ITEM	G1	G2	G3	G4	G5	G6	G7
WSPA-1P	\$395/SF	\$428/SF	\$452/SF	\$452/SF	\$536/SF	\$590/SF	\$650/SF

- Price is listed per square foot.
- Specify overall width. Maximum width 36".

WAINSCOT PANEL STYLE A

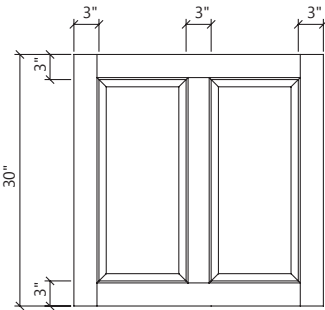

ITEM	G1	G2	G3	G4	G5	G6	G7
WSPA-2P	\$395/SF	\$428/SF	\$452/SF	\$452/SF	\$536/SF	\$590/SF	\$650/SF

- Price is listed per square foot.
- Specify overall width. Maximum width 48".

WAINSCOT PANEL STYLE A

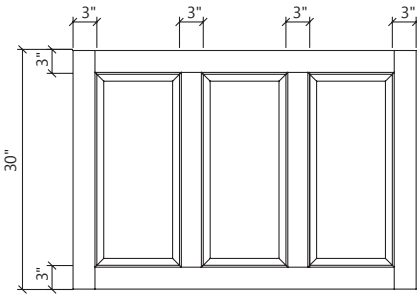

ITEM	G1	G2	G3	G4	G5	G6	G7
WSPA-3P	\$395/SF	\$428/SF	\$452/SF	\$452/SF	\$536/SF	\$590/SF	\$650/SF

- Price is listed per square foot.
- Specify overall width. Maximum width 72".

WAINSCOT PANEL STYLE A

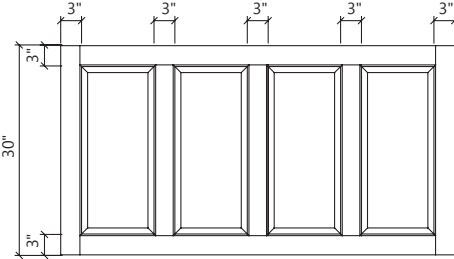

ITEM	G1	G2	G3	G4	G5	G6	G7
WSPA-4P	\$395/SF	\$428/SF	\$452/SF	\$452/SF	\$536/SF	\$590/SF	\$650/SF

- Price is listed per square foot.
- Specify overall width. Maximum width 96".

WAINSCOT PANEL STYLE A

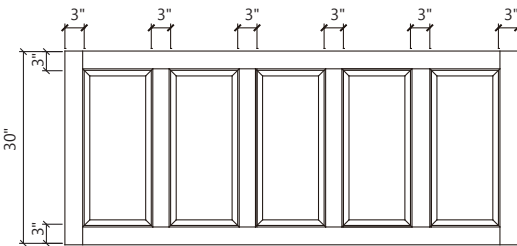

ITEM	G1	G2	G3	G4	G5	G6	G7
WSPA-5P	\$395/SF	\$428/SF	\$452/SF	\$452/SF	\$536/SF	\$590/SF	\$650/SF

- Price is listed per square foot.
- Specify overall width. Maximum width 120".

WAINSCOT PANEL STYLE B

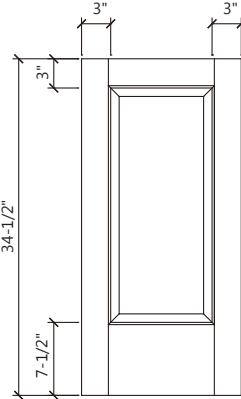

ITEM	G1	G2	G3	G4	G5	G6	G7
WSPB-1P	\$449/SF	\$494/SF	\$521/SF	\$521/SF	\$579/SF	\$636/SF	\$700/SF

- Price is listed per square foot.
- Specify overall width. Maximum width 36".

CUSTOM PANELS

ST MARTIN
FINE CABINETRY

WAINSCOT PANEL STYLE B

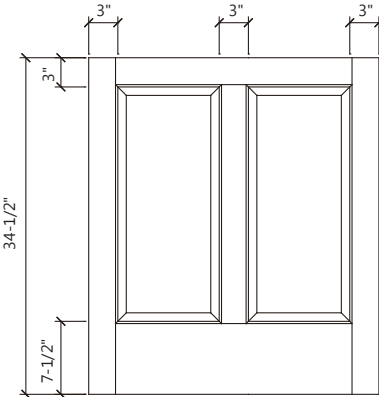

ITEM	G1	G2	G3	G4	G5	G6	G7
WSPB-2P	\$449/SF	\$494/SF	\$521/SF	\$521/SF	\$579/SF	\$636/SF	\$700/SF

- Price is listed per square foot.
- Specify overall width. Maximum width 48".

WAINSCOT PANEL STYLE B

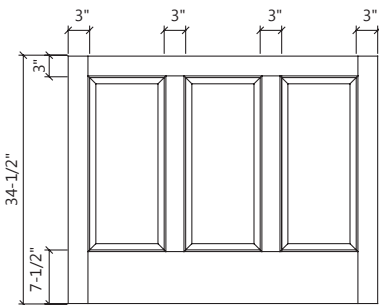

ITEM	G1	G2	G3	G4	G5	G6	G7
WSPB-3P	\$449/SF	\$494/SF	\$521/SF	\$521/SF	\$579/SF	\$636/SF	\$700/SF

- Price is listed per square foot.
- Specify overall width. Maximum width 72".

WAINSCOT PANEL STYLE B

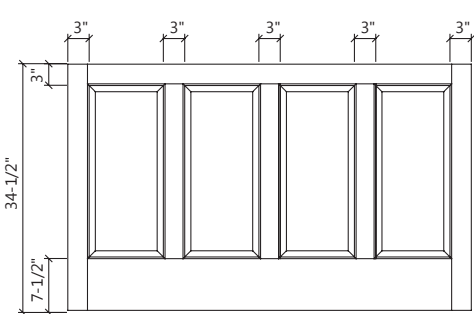

ITEM	G1	G2	G3	G4	G5	G6	G7
WSPB-4P	\$449/SF	\$494/SF	\$521/SF	\$521/SF	\$579/SF	\$636/SF	\$700/SF

- Price is listed per square foot.
- Specify overall width. Maximum width 96".

ST MARTIN
FINE CABINETRY

CUSTOM PANELS

WAINSCOT PANEL STYLE B

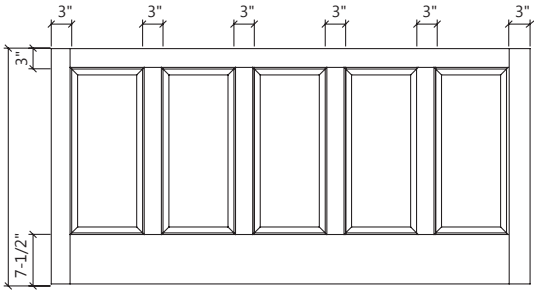

ITEM	G1	G2	G3	G4	G5	G6	G7
WSPB-5P	\$449/SF	\$494/SF	\$521/SF	\$521/SF	\$579/SF	\$636/SF	\$700/SF

- Price is listed per square foot.
- Specify overall width. Maximum width 120".

DISHWASHER PANEL

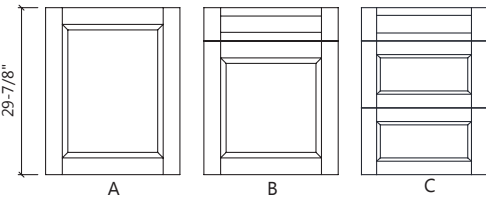

ITEM	G1	G2	G3	G4	G5	G6	G7
DP-A	\$847	\$872	\$889	\$902	\$992	\$1,091	\$1,259
DP-B	\$932	\$960	\$979	\$991	\$1,090	\$1,198	\$1,285
DP-C	\$1,118	\$1,152	\$1,175	\$1,189	\$1,308	\$1,438	\$1,542

- Custom dish washer panels are built to your specifications. Please provide the manufacturer and model number when placing your order.

CUSTOM REFRIGERATOR PANELS

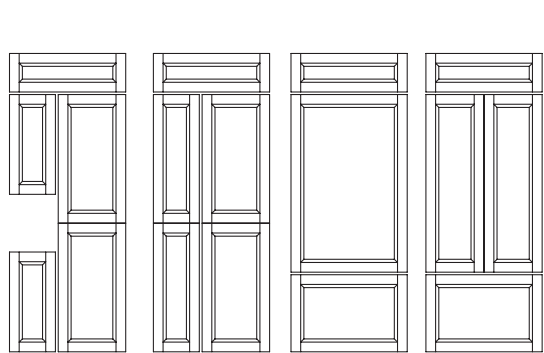

ITEM	G1	G2	G3	G4	G5	G6	G7
RPN	\$325/SF	\$353/SF	\$381/SF	\$409/SF	\$438/SF	\$479/SF	\$522/SF

- Pictured below are some examples of custom refrigerator panels that we can manufacture in our custom shop. Please provide us with the name and exact model number from your appliance manufacturer and we will create a drawing of the panels and a quote. You must approve the drawing and confirm that it is correct for your application.
- Dealer must specify installtion application.
- Dealer is responsible for confirming panel sizes and appliance application type.
- For certain panels an additional backer spacer panel priced seprately.
- Panels are 7/8" thick.

INVISIBLE DOOR**

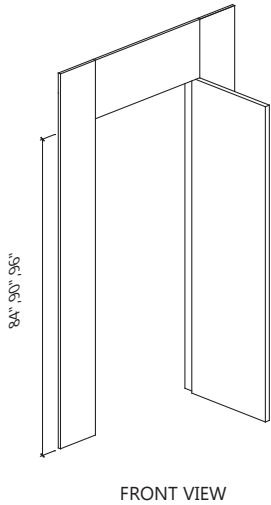

ITEM	G1	G2	G3	G4	G5	G6	G7
INV	\$500/SF	\$550/SF	\$600/SF	\$600/SF	\$650/SF	\$700/SF	\$750/SF

- Door features a pre-hung construction with hardware included.
- Please include door frame when calculating square foot price.
- Door and frame of door are 1 1/4" thick. Surrounding frame is 5".

Moldings & Corbels

READING THE CODE TLM (code) 8 (length in feet)

TOE KICK

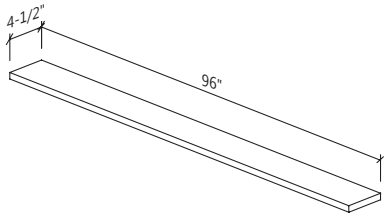

ITEM	G1	G2	G3	G4	G5	G6	G7
TK8	\$159	\$159	\$186	\$186	\$353	\$353	\$353
LF(109"-120")	\$26/LF	\$26/LF	\$30/LF	\$30/LF	\$57/LF	\$57/LF	\$57/LF

- 3/4" thick.
- Sold in 8' lengths and can be trimmed in the field.
- Stocked in RWO, PT, OXO and NW.
- Maximum 120".

FURNITURE TOE KICK

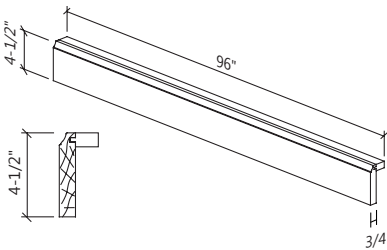

ITEM	G1	G2	G3	G4	G5	G6	G7
TKI8	\$463	\$463	\$510	\$510	\$808	\$808	\$808
LF(109"-120")	\$75/LF	\$75/LF	\$83/LF	\$83/LF	\$131/LF	\$131/LF	\$131/LF

- Sold in 8' lengths and can be trimmed in the field.
- TKI8 can also be used for crown molding installation. See Design.
- Suggestions and the back of this book for details.
- Stocked in RWO, PT, OXO and NW.
- Maximum 120".

TOE KICK FOR BASE MOLDING

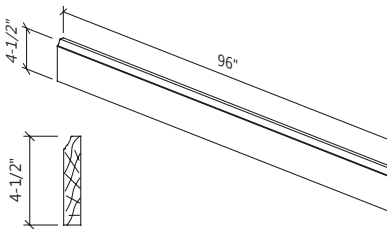

ITEM	G1	G2	G3	G4	G5	G6	G7
TKBM8	\$420	\$420	\$461	\$461	\$603	\$603	\$603
LF(109"-120")	\$69/LF	\$69/LF	\$75/LF	\$75/LF	\$98/LF	\$98/LF	\$98/LF

- Sold in 8' lengths and can be trimmed in the field.
- Maximum 120".

MOLDINGS & CORBELS

ST MARTIN
FINE CABINETRY

VALANCE SHAKER

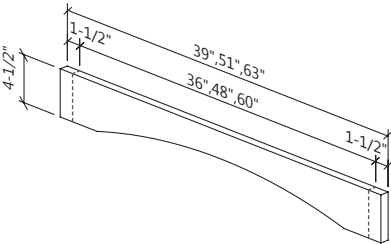

WIDTHS: 39-51-63

ITEM	G1	G2	G3	G4	G5	G6	G7
V36SH	\$223	\$223	\$400	\$400	\$487	\$487	\$487
V48SH	\$244	\$244	\$451	\$451	\$544	\$544	\$544
V60SH	\$272	\$272	\$494	\$494	\$606	\$606	\$606
LF	\$109/LF	\$109/LF	\$198/LF	\$198/LF	\$242/LF	\$242/LF	\$242/LF

- Valance shaker.
- 7/8" solid wood.
- Can be trimmed 1-1/2" on each end.

VALANCE FURNITURE

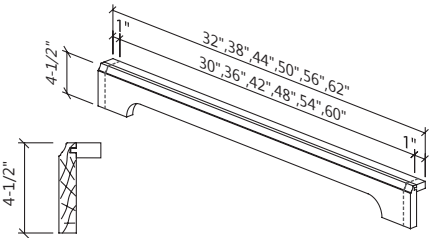

WIDTHS: 32-38-44-50-56-62

ITEM	G1	G2	G3	G4	G5	G6	G7
V30F	\$203	\$203	\$353	\$353	\$455	\$455	\$455
V36F	\$223	\$223	\$400	\$400	\$487	\$487	\$487
V42F	\$241	\$241	\$417	\$417	\$515	\$515	\$515
V48F	\$268	\$268	\$451	\$451	\$544	\$544	\$544
V54F	\$297	\$297	\$459	\$459	\$576	\$576	\$576
V60F	\$321	\$321	\$494	\$494	\$606	\$606	\$606
LF	\$128/LF	\$128/LF	\$198/LF	\$198/LF	\$242/LF	\$242/LF	\$242/LF

- 7/8" solid wood.
- Can be trimmed 1" on each end.

TRADITIONAL LARGE MOLDING

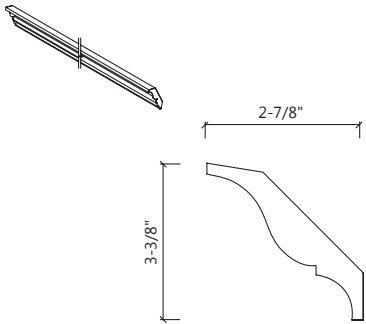

ITEM	G1	G2	G3	G4	G5	G6	G7
TLM8	\$463	\$463	\$568	\$568	\$837	\$837	\$837
LF(109"-120")	\$75/LF	\$75/LF	\$92/LF	\$92/LF	\$137/LF	\$137/LF	\$137/LF

- Solid wood.
- Crown molding has to be cleated to the top of the wall cabinets utilizing LM8, F396, F696 or TKI8. See Design Suggestions at the end of this book for details.
- Stocked in RWO, PT, OXO and NW.
- Maximum 120".

ST MARTIN
FINE CABINETRY

MOLDINGS & CORBELS

TRADITIONAL MIDDLE MOLDING

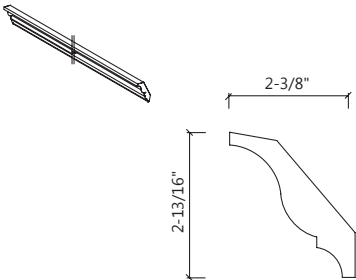

ITEM	G1	G2	G3	G4	G5	G6	G7
TMM8	\$364	\$364	\$544	\$544	\$772	\$772	\$772
LF(109"-120")	\$75/LF	\$75/LF	\$92/LF	\$92/LF	\$137/LF	\$137/LF	\$137/LF

- Solid wood.
- Crown molding has to be cleated to the top of the wall cabinets utilizing LM8, F396, F696 or TKI8. See Design Suggestions at the end of this book for details.
- Maximum 120".

ANGLE CROWN MOLDING

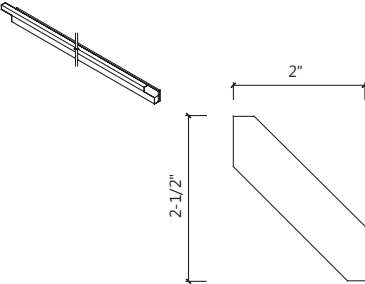

ITEM	G1	G2	G3	G4	G5	G6	G7
ACM8	\$325	\$325	\$357	\$392	\$432	\$432	\$432
LF(109"-120")	\$53/LF	\$53/LF	\$59/LF	\$64/LF	\$70/LF	\$70/LF	\$70/LF

- Solid wood.
- Crown molding has to be cleated to the top of the wall cabinets utilizing LM8, F396, F696 or TKI8. See Design Suggestions at the end of this book for details.
- Maximum 120".

CURVED CROWN MOLDING

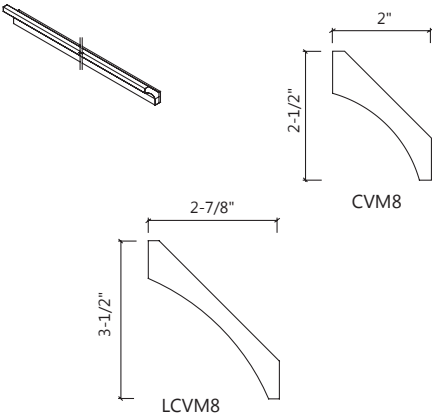

ITEM	G1	G2	G3	G4	G5	G6	G7
CVM8	\$325	\$325	\$526	\$526	\$722	\$722	\$722
LCVM8	\$441	\$441	\$571	\$571	\$846	\$846	\$846
LF(109"-120")	\$72/LF	\$72/LF	\$92/LF	\$92/LF	\$138/LF	\$138/LF	\$138/LF

- Solid wood.
- Crown molding has to be cleated to the top of the wall cabinets utilizing LM8, F396, F696 or TKI8. See Design Suggestions at the end of this book for details.
- LCVM8 is stocked in RWO, PT, OXO and NW.
- Maximum 120".

MOLDINGS & CORBELS

ST MARTIN
FINE CABINETRY

LIGHT MOLDING

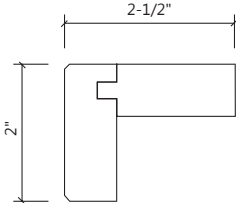

ITEM	G1	G2	G3	G4	G5	G6	G7
LM8	\$233	\$233	\$321	\$321	\$570	\$570	\$570
LF(109"-120")	\$38/LF	\$38/LF	\$52/LF	\$52/LF	\$92/LF	\$92/LF	\$92/LF

- Solid wood.
- Bold highlighting on drawing indicates finished surfaces.
- LM8 can also be used for crown molding installation. See Design Suggestions at the end of this book for details.
- Stocked in RWO, PT, OXO and NW.
- Maximum 120".

MIRROR MOLDING

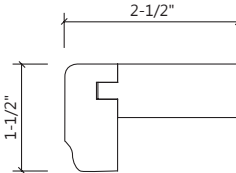

ITEM	G1	G2	G3	G4	G5	G6	G7
MM8	\$213	\$213	\$306	\$306	\$525	\$525	\$525
LF(109"-120")	\$35/LF	\$35/LF	\$49/LF	\$49/LF	\$86/LF	\$86/LF	\$86/LF

- Solid wood.
- Bold highlighting on drawing indicates finished surfaces.
- Maximum 120".

BEAD MOLDING

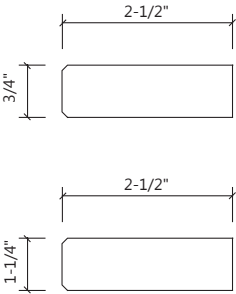

ITEM	G1	G2	G3	G4	G5	G6	G7
BM8	\$190	\$190	\$261	\$261	\$417	\$417	\$417
BM8-B	\$247	\$247	\$339	\$339	\$542	\$542	\$542
LF(109"-120")	\$40/LF	\$40/LF	\$55/LF	\$55/LF	\$88/LF	\$88/LF	\$88/LF

- Solid wood.
- Bold highlighting on drawing indicates finished surfaces.
- Maximum 120".

ST MARTIN
FINE CABINETRY

MOLDINGS & CORBELS

SINGLE BEAD MOLDING

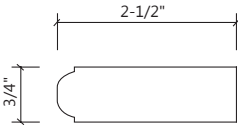

ITEM	G1	G2	G3	G4	G5	G6	G7
SBM8	\$190	\$190	\$261	\$261	\$417	\$417	\$417
LF(109"-120")	\$31/LF	\$31/LF	\$43/LF	\$43/LF	\$68/LF	\$68/LF	\$68/LF

- Solid wood.
- Bold highlighting on drawing indicates finished surfaces.
- Maximum 120".

OGEE PILASTER (HALF)

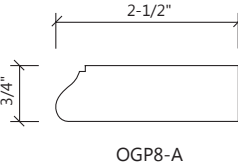

ITEM	G1	G2	G3	G4	G5	G6	G7
OGP8-A	\$190	\$190	\$261	\$261	\$417	\$417	\$417
LF(109"-120")	\$31/LF	\$31/LF	\$43/LF	\$43/LF	\$68/LF	\$68/LF	\$68/LF

- Solid wood.
- Bold highlighting on drawing indicates finished surfaces.
- Maximum 120".

SMALL MOLDING

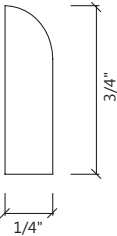

ITEM	G1	G2	G3	G4	G5	G6	G7
SM8	\$120	\$120	\$216	\$216	\$276	\$276	\$276
LF(109"-120")	\$20/LF	\$20/LF	\$35/LF	\$35/LF	\$46/LF	\$46/LF	\$46/LF

- Solid wood.
- Bold highlighting on drawing indicates finished surfaces.
- Stocked in RWO, PT, OXO and NW.
- Maximum 120".

OUTSIDE CORNER MOLDING 3/4"

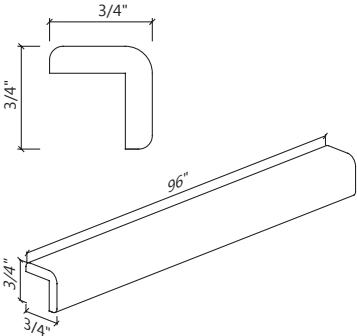

ITEM	G1	G2	G3	G4	G5	G6	G7
OCM8-3/4	\$216	\$216	\$297	\$297	\$326	\$326	\$326
LF(109"-120")	\$35/LF	\$35/LF	\$48/LF	\$48/LF	\$53/LF	\$53/LF	\$53/LF

- Solid wood.
- Bold highlighting on drawing indicates finished surfaces.
- Maximum 120".

OUTSIDE CORNER MOLDING 1"

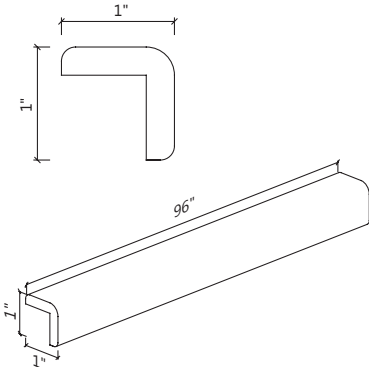

ITEM	G1	G2	G3	G4	G5	G6	G7
OCM8-1	\$288	\$288	\$396	\$396	\$432	\$432	\$432
LF(109"-120")	\$47/LF	\$47/LF	\$65/LF	\$65/LF	\$70/LF	\$70/LF	\$70/LF

- Solid wood.
- Bold highlighting on drawing indicates finished surfaces.
- Maximum 120".

BASE SHOE MOLDING

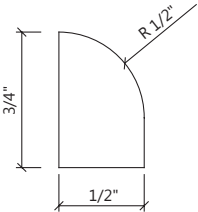

ITEM	G1	G2	G3	G4	G5	G6	G7
BSM8	\$157	\$157	\$297	\$297	\$326	\$326	\$326
LF(109"-120")	\$26/LF	\$26/LF	\$48/LF	\$48/LF	\$53/LF	\$53/LF	\$53/LF

- Solid wood.
- Bold highlighting on drawing indicates finished surfaces.
- Maximum 120".

TRADITIONAL SIMPLE CORBEL

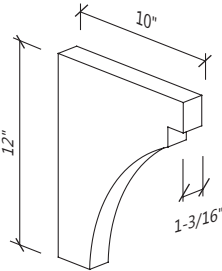

ITEM	G1	G2	G3	G4	G5	G6	G7
SC10	\$157	\$157	\$172	\$190	\$208	\$208	\$208

- Solid wood.

Standard Vanities

READING THE CODE VA (vanity) 30 (width) 21 (depth)

- Standard cabinet depth is 20-1/2" unless stated otherwise.
- Standard cabinet height is 34-1/2" tall unless stated otherwise.
- St. Martin Standard Vanities feature all wood construction with wood dove-tailed drawers and soft close doors and drawers.
- Standard vanities come with matching melamine over plywood finished ends and matching finished toe kick.

FLOATING VANITY SINK BASE SINGLE DOOR

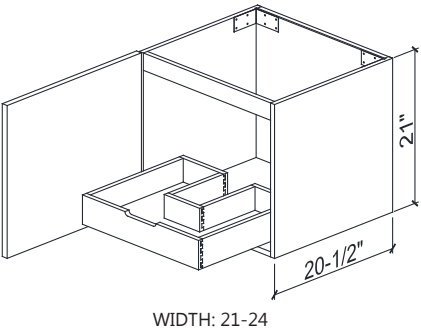

ITEM	G1	G2	G3	G4	G5	G6	G7
FVA2121L/R	\$1,363	\$1,424	\$1,485	\$1,645	\$1,926	\$2,057	\$2,268
FVA2421L/R	\$1,429	\$1,493	\$1,557	\$1,725	\$2,020	\$2,158	\$2,379

Modification Options

FI	DD	DH	DW	TL	NWLI	DBKNW	DBKWO
----	----	----	----	----	------	-------	-------

- See Modification section for details.
- Pipe chase pull out included.

FLOATING VANITY SINK BASE DOUBLE DOOR

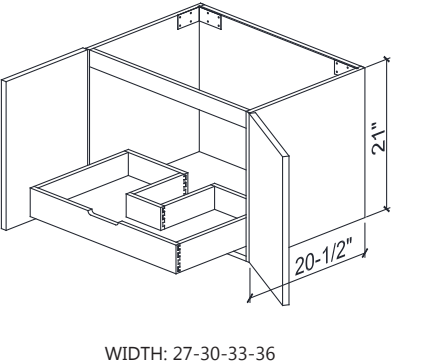

ITEM	G1	G2	G3	G4	G5	G6	G7
FVA2721	\$1,499	\$1,566	\$1,633	\$1,809	\$2,118	\$2,263	\$2,496
FVA3021	\$1,571	\$1,642	\$1,712	\$1,897	\$2,222	\$2,374	\$2,619
FVA3321	\$1,663	\$1,738	\$1,813	\$2,008	\$2,353	\$2,514	\$2,773
FVA3621	\$1,760	\$1,839	\$1,919	\$2,126	\$2,491	\$2,662	\$2,937

Modification Options

FI	DD	DH	DW	TL	NWLI	DBKNW	DBKWO
----	----	----	----	----	------	-------	-------

- See Modification section for details.
- Pipe chase pull out included.

FLOATING VANITY TWO DRAWER

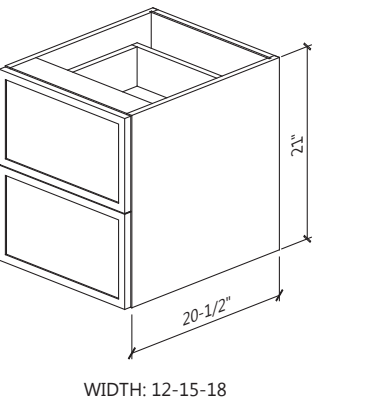

ITEM	G1	G2	G3	G4	G5	G6	G7
FVDB1221-2D	\$1,690	\$1,733	\$1,755	\$1,787	\$1,796	\$1,946	\$2,054
FVDB1521-2D	\$1,763	\$1,815	\$1,826	\$1,869	\$1,887	\$1,955	\$2,079
FVDB1821-2D	\$1,836	\$1,896	\$1,924	\$1,952	\$1,979	\$2,211	\$2,268

Modification Options

FI	DD	DH	DW	TBL
NWLI	DBKNW	DBKWO	BL	

- See Modification section for details.

FLOATING VANITY WITH ONE DRAWER

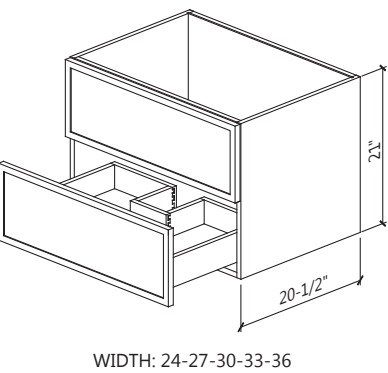

ITEM	G1	G2	G3	G4	G5	G6	G7
FVDB2421-1D	\$1,568	\$1,621	\$1,643	\$1,703	\$1,747	\$1,894	\$2,061
FVDB2721-1D	\$1,625	\$1,675	\$1,708	\$1,770	\$1,823	\$1,976	\$2,177
FVDB3021-1D	\$1,682	\$1,729	\$1,773	\$1,837	\$1,898	\$2,058	\$2,293
FVDB3321-1D	\$1,739	\$1,783	\$1,838	\$1,903	\$1,974	\$2,139	\$2,409
FVDB3621-1D	\$1,796	\$1,837	\$1,903	\$1,970	\$2,049	\$2,221	\$2,526

Modification Options

FI	DD	DH	DW
NWLI	DBKNW	DBKWO	

- See Modification section for details.
- False drawer front to accommodate plumbing.
- Pipe chase pull out included.
- Drawer fronts are 10.5"height.

VANITY SINK BASE DOUBLE DOOR

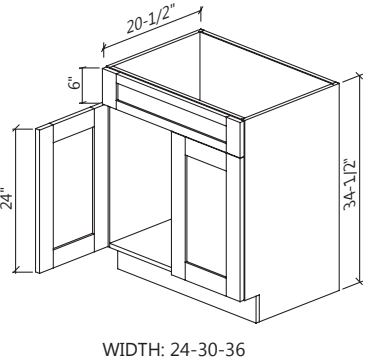

ITEM	G1	G2	G3	G4	G5	G6	G7
VA2421-S	\$1,222	\$1,285	\$1,350	\$1,578	\$1,838	\$2,040	\$2,236
VA3021-S	\$1,359	\$1,429	\$1,500	\$1,684	\$2,009	\$2,162	\$2,406
VA3621-S	\$1,488	\$1,567	\$1,643	\$1,791	\$2,178	\$2,284	\$2,576

Modification Options

FI	DD	DH	DW	TKP
RTK	RTKBK	VTK	TL	NWLI

- False drawer front to accommodate plumbing.

STANDARD VANITIES

ST MARTIN
FINE CABINETRY

VANITY SINK BASE DOUBLE DOOR BOTTOM DRAWER

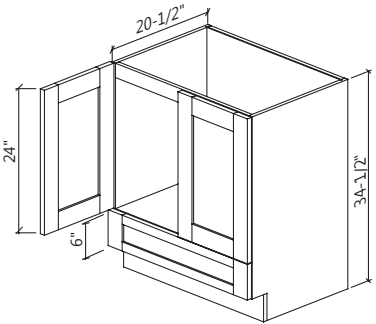

WIDTH: 24-30-36

ITEM	G1	G2	G3	G4	G5	G6	G7
VA2421BD-S	\$1,552	\$1,614	\$1,674	\$1,772	\$2,032	\$2,233	\$2,428
VA3021BD-S	\$1,688	\$1,772	\$1,859	\$1,912	\$2,236	\$2,389	\$2,632
VA3621BD-S	\$1,845	\$1,939	\$2,032	\$2,048	\$2,435	\$2,541	\$2,834

Modification Options

FI	DD	DH	DW	TKP	RTK	RTKBK
VTK	TL	NWLI	DBKNW	DBKWO	BL	TBL

- One standard depth bottom drawer.

VANITY COMBINATION TWO DRAWER SINGLE DOOR

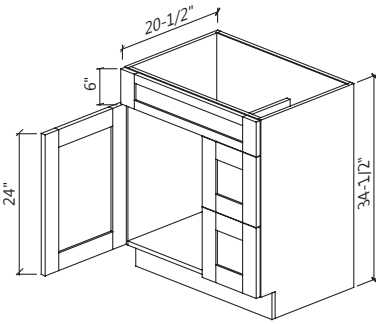

WIDTH: 30

ITEM	G1	G2	G3	G4	G5	G6	G7
VSD3021DL/R-S	\$1,934	\$2,026	\$2,126	\$2,343	\$2,794	\$2,983	\$3,324

Modification Options

FI	DD	DH	DW	TKP	RTK	RTKBK
VTK	TL	NWLI	DBKNW	DBKWO	BL	TBL

- False drawer front to accommodate plumbing.
- Two deep drawers.
- DL indicates drawers on left side.
- DR indicates drawers on right side.
- Drawers are 12" wide.

VANITY COMBINATION TWO DRAWER DOUBLE DOOR

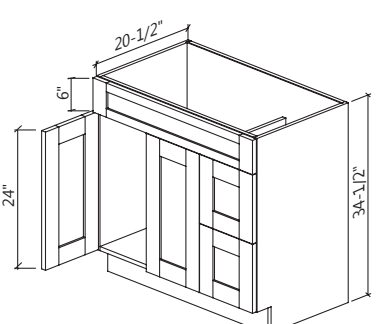

WIDTH: 36

ITEM	G1	G2	G3	G4	G5	G6	G7
VSD3621DL/R-S	\$2,080	\$2,183	\$2,292	\$2,602	\$2,990	\$3,360	\$3,652

Modification Options

FI	DD	DH	DW	TKP	RTK	RTKBK
VTK	TL	NWLI	DBKNW	DBKWO	BL	TBL

- False drawer front to accommodate plumbing.
- Two deep drawers.
- DL indicates drawers on left side.
- DR indicates drawers on right side.
- Drawers are 12" wide.

ST MARTIN
FINE CABINETRY

STANDARD VANITIES

VANITY COMBINATION THREE DRAWER SINGLE DOOR

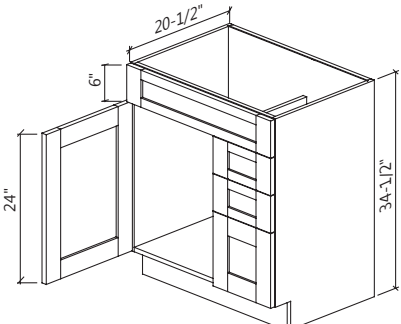

WIDTH: 30

ITEM	G1	G2	G3	G4	G5	G6	G7
VSD3021D-3DL/R-S	\$2,195	\$2,398	\$2,625	\$2,675	\$2,929	\$3,208	\$3,516

Modification Options

FI	DD	DH	DW	TKP	RTK	RTKBK
VTK	TL	NWLI	DBKNW	DBKWO	BL	TBL

- Two regular depth drawers and one deep drawers.
- DL indicates drawers on left side.
- DR indicates drawers on right side.
- Drawers are 12" wide.

VANITY COMBINATION THREE DRAWER DOUBLE DOOR

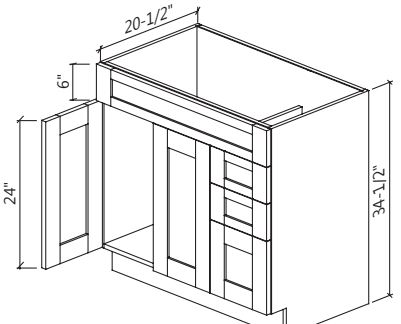

WIDTH: 36

ITEM	G1	G2	G3	G4	G5	G6	G7
VSD3621D-3DL/R-S	\$2,415	\$2,638	\$2,765	\$2,947	\$3,228	\$3,537	\$3,877

Modification Options

FI	DD	DH	DW	TKP	RTK	RTKBK
VTK	TL	NWLI	DBKNW	DBKWO	BL	TBL

- Two regular depth drawers and one deep drawers.
- DL indicates drawers on left side.
- DR indicates drawers on right side.
- Drawers are 12" wide.

VANITY SINK BASE DOUBLE DOOR

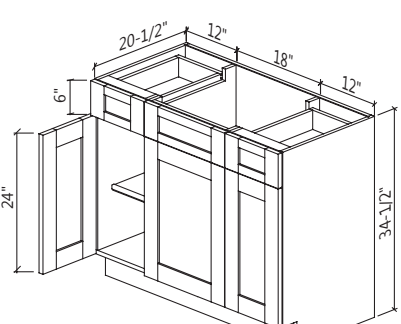

WIDTH: 42

ITEM	G1	G2	G3	G4	G5	G6	G7
VSD4221-2DL/R-S	\$2,528	\$2,672	\$2,753	\$3,194	\$3,732	\$4,120	\$4,525

Modification Options

FI	DD	DH	DW	TKP	RTK	RTKBK
VTK	TL	NWLI	DBKNW	DBKWO	BL	TBL

- Two regular depth drawers.
- Drawers are 12" wide.

STANDARD VANITIES

ST MARTIN
FINE CABINETRY

VANITY COMBINATION SINGLE DOOR SIX DRAWER

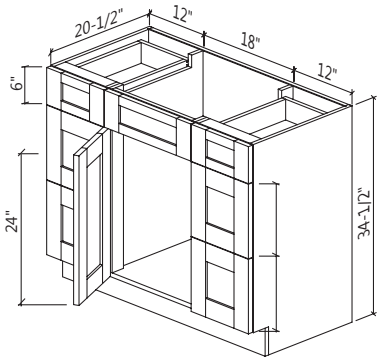

WIDTH: 42

ITEM	G1	G2	G3	G4	G5	G6	G7
VSD4221-6DL/R-S	\$3,585	\$3,770	\$3,961	\$4,112	\$4,264	\$4,982	\$5,322

Modification Options

FI	DD	DH	DW	TKP	RTK	RTKBK
VTK	TL	NWLI	DBKNW	DBKWO	BL	TBL

- Two regular depth drawers.
- Four deep drawers.
- Drawers are 12" wide.

VANITY COMBINATION SINGLE DOOR EIGHT DRAWER

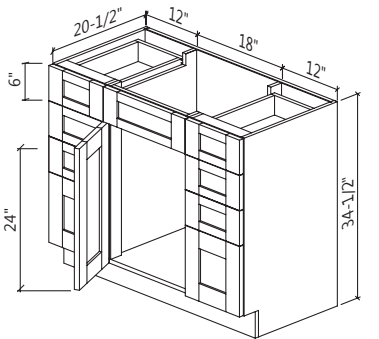

WIDTH: 42

ITEM	G1	G2	G3	G4	G5	G6	G7
VSD4221-8DL/R-S	\$4,244	\$4,428	\$4,621	\$4,770	\$4,922	\$5,641	\$5,981

Modification Options

FI	DD	DH	DW	TKP	RTK	RTKBK
VTK	TL	NWLI	DBKNW	DBKWO	BL	TBL

- Six regular depth drawers.
- Two deep drawers.

VANITY COMBINATION TWO DRAWER

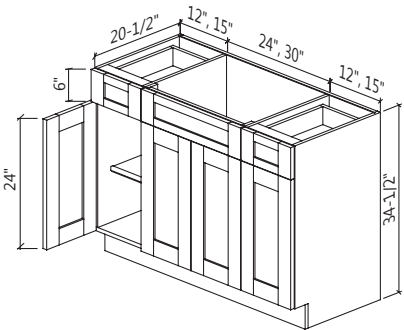

WIDTH: 48-60

ITEM	G1	G2	G3	G4	G5	G6	G7
VSD4821-2D-S	\$2,848	\$2,978	\$3,109	\$3,628	\$3,930	\$4,630	\$4,857
VSD6021-2D-S	\$3,053	\$3,199	\$3,344	\$3,709	\$4,082	\$4,724	\$5,008

Modification Options

FI	DD	DH	DW	TKP	RTK	RTKBK
VTK	TL	NWLI	DBKNW	DBKWO	BL	TBL

- Two regular depth drawers.
- Drawers are 12" wide on 48" wide vanity and 15" wide on 60" vanity.

ST MARTIN
FINE CABINETRY

STANDARD VANITIES

VANITY COMBINATION SIX DRAWER

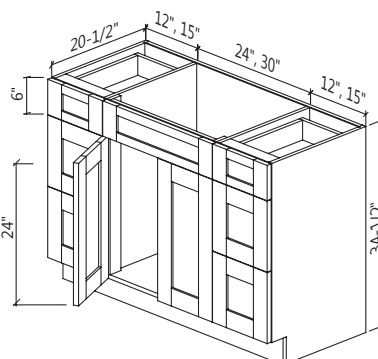

WIDTH: 48-60

ITEM	G1	G2	G3	G4	G5	G6	G7
VSD4821-6D-S	\$3,804	\$3,987	\$4,175	\$4,300	\$4,683	\$5,582	\$5,874
VSD6021-6D-S	\$4,164	\$4,367	\$4,530	\$4,561	\$5,040	\$5,865	\$6,232

Modification Options

FI	DD	DH	DW	TKP	RTK	RTKBK
VTK	TL	NWLI	DBKNW	DBKWO	BL	TBL

- Two regular depth drawers.
- Four deep drawers.
- Drawers are 12" wide on 48" wide vanity and 15" wide on 60" vanity.

VANITY COMBINATION EIGHT DRAWER

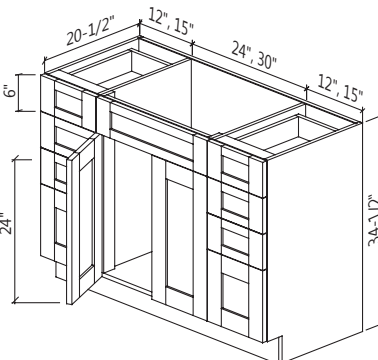

WIDTH: 48-60

ITEM	G1	G2	G3	G4	G5	G6	G7
VSD4821-8D-S	\$4,374	\$4,557	\$4,744	\$4,869	\$5,253	\$6,151	\$6,443
VSD6021-8D-S	\$4,733	\$4,936	\$5,100	\$5,130	\$5,609	\$6,436	\$6,801

Modification Options

FI	DD	DH	DW	TKP	RTK	RTKBK
VTK	TL	NWLI	DBKNW	DBKWO	BL	TBL

- Six regular depth drawers.
- Two deep drawers.
- Drawers are 12" wide on 48" wide vanity and 15" wide on 60" vanity.

VANITY DOUBLE SINK BASE THREE DRAWER

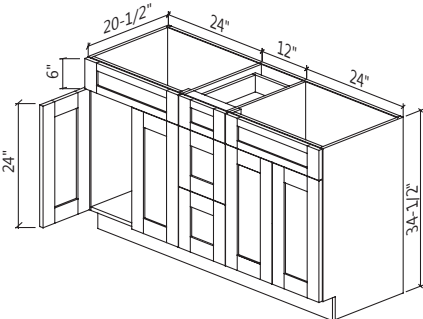

WIDTH: 60

ITEM	G1	G2	G3	G4	G5	G6	G7
VCD6021-S	\$3,517	\$3,692	\$3,873	\$4,165	\$4,553	\$5,452	\$5,744

Modification Options

FI	DD	DH	DW	TKP	RTK	RTKBK
VTK	TL	NWLI	DBKNW	DBKWO	BL	TBL

- One regular depth drawer, two deep drawers.
- Double sink model.
- Drawers are 12" wide.

STANDARD VANITIES

ST MARTIN
FINE CABINETRY

VANITY DOUBLE SINK BASE FOUR DRAWER

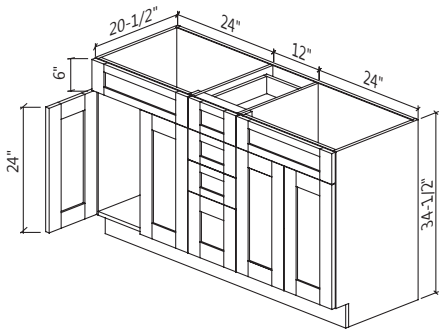

WIDTH: 60

ITEM	G1	G2	G3	G4	G5	G6	G7
VCD6021-4D-S	\$3,844	\$4,019	\$4,200	\$4,492	\$4,880	\$5,779	\$6,072

Modification Options

FI	DD	DH	DW	TKP	RTK	RTKBK
VTK	TL	NWLI	DBKNW	DBKWO	BL	TBL

- Three regular depth drawer, one deep drawers.
- Double sink model.
- Drawers are 12" wide.

VANITY BASE SINGLE DOOR

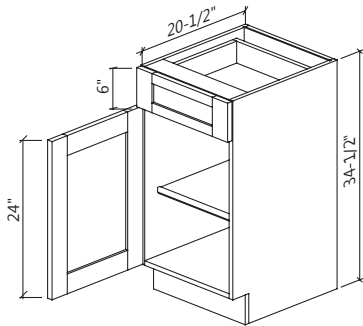

WIDTH: 12-15-18

ITEM	G1	G2	G3	G4	G5	G6	G7
VB1221L/R-S	\$1,047	\$1,099	\$1,148	\$1,249	\$1,466	\$1,569	\$1,732
VB1521L/R-S	\$1,127	\$1,183	\$1,240	\$1,337	\$1,608	\$1,669	\$1,873
VB1821L/R-S	\$1,200	\$1,261	\$1,320	\$1,427	\$1,749	\$1,771	\$2,015

Modification Options

FI	DD	DH	DW	TKP	RTK	RTKBK
VTK	TL	NWLI	DBKNW	DBKWO	BL	TBL

- One regular depth drawer.
- One adjustable 16-1/2" deep shelf with solid wood edge banding.

VANITY BASE DOUBLE DOOR

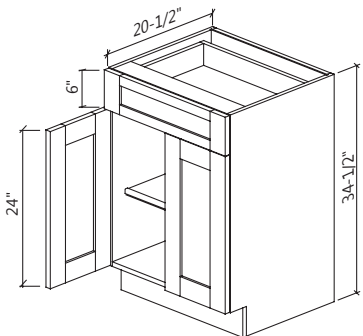

WIDTH: 21-24

ITEM	G1	G2	G3	G4	G5	G6	G7
VB2121-S	\$1,289	\$1,353	\$1,418	\$1,707	\$1,935	\$2,162	\$2,332
VB2421-S	\$1,543	\$1,606	\$1,668	\$1,777	\$2,037	\$2,239	\$2,434

Modification Options

FI	DD	DH	DW	TKP	RTK	RTKBK
VTK	TL	NWLI	DBKNW	DBKWO	BL	TBL

- One regular depth drawer.
- One adjustable 16-1/2" deep shelf with solid wood edge banding.

ST MARTIN
FINE CABINETRY

STANDARD VANITIES

VANITY BASE THREE DRAWER

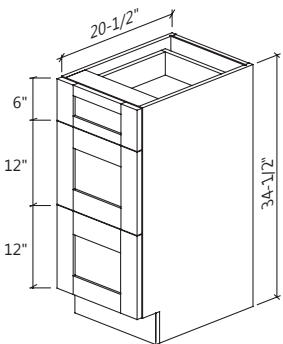

WIDTH: 12-15-18-21

ITEM	G1	G2	G3	G4	G5	G6	G7
VDB12-3	\$1,438	\$1,504	\$1,574	\$1,617	\$1,748	\$2,050	\$2,147
VDB15-3	\$1,561	\$1,637	\$1,697	\$1,709	\$1,873	\$2,148	\$2,271
VDB18-3	\$1,623	\$1,701	\$1,780	\$1,801	\$1,997	\$2,248	\$2,393
VDB21-3	\$1,690	\$1,845	\$1,930	\$1,998	\$2,121	\$2,349	\$2,519

Modification Options

FI	DD	DH	DW	TKP	RTK	RTKBK
VTK	NWLI	DBKNW	DBKWO	BL	TBL	

- One regular depth drawer, two deep drawers.

VANITY BASE FOUR DRAWER

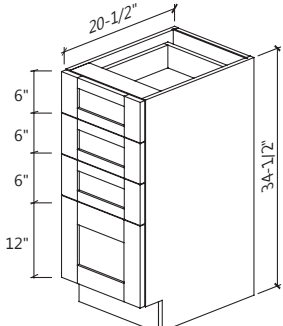

WIDTH: 12-15-18-21

ITEM	G1	G2	G3	G4	G5	G6	G7
VDB12-4	\$1,765	\$1,831	\$1,901	\$1,944	\$2,075	\$2,377	\$2,474
VDB15-4	\$1,888	\$1,964	\$2,024	\$2,036	\$2,200	\$2,475	\$2,598
VDB18-4	\$1,950	\$2,028	\$2,107	\$2,128	\$2,324	\$2,575	\$2,720
VDB21-4	\$2,017	\$2,172	\$2,257	\$2,325	\$2,448	\$2,676	\$2,846

Modification Options

FI	DD	DH	DW	TKP	RTK	RTKBK
VTK	NWLI	DBKNW	DBKWO	BL	TBL	

- Three regular depth drawer, one deep drawer.

VANITY LINEN CABINET 84" TALL WITH DRAWER

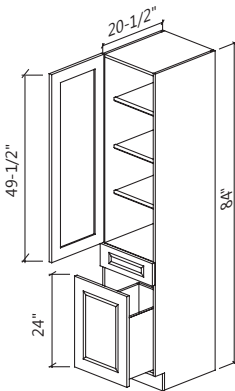

WIDTH: 18

ITEM ITEM	G1	G2	G3	G4	G5	G6	G7
VLCD188421-PHL/R-S	\$3,160	\$3,324	\$3,372	\$3,500	\$3,807	\$4,179	\$4,383

Modification Options

FI	DD	DH	DW	TKP	RTK	RTKBK
VTK	TL	NWLI	DBKNW	DBKWO	BL	TBL

- Three adjustable shelves in upper section.
- Hamper unit on bottom of cabinet features a wood pull out tray with undermount slides.

VANITY LINEN CABINET 84" TALL WITH DRAWER

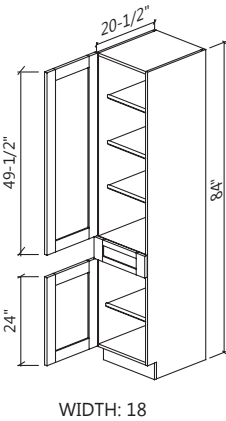

ITEM	G1	G2	G3	G4	G5	G6	G7
VLCD188421L/R-S	\$2,541	\$2,672	\$2,803	\$2,912	\$3,690	\$4,054	\$4,256

Modification Options

FI	DD	DH	DW	TKP	RTK	RTKBK
VTK	TL	NWLI	DBKNW	DBKWO	BL	TBL

- Three adjustable shelves in upper section.
- One adjustable shelf in bottom section.

MATCHING VANITY MIRROR

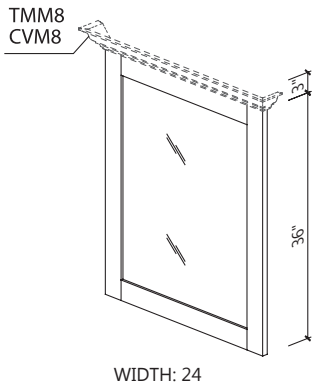

ITEM	G1	G2	G3	G4	G5	G6	G7
M2436	\$791	\$791	\$830	\$869	\$955	\$955	\$955

- Beveled glass mirror and matching wooden frame.
- Mirror top needs to be ordered separately.

VANITY KNEE DRAWER

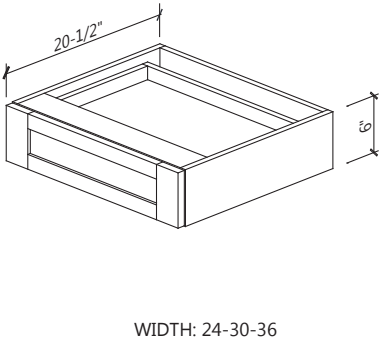

ITEM	G1	G2	G3	G4	G5	G6	G7
VKD2421	\$592	\$622	\$651	\$674	\$738	\$806	\$844
VKD3021	\$680	\$713	\$746	\$773	\$847	\$925	\$971
VKD3621	\$771	\$805	\$841	\$871	\$955	\$1,045	\$1,096

Modification Options

FI	DD	DH	DW	TBL
NWLI	DBKNW	DBKWO	BL	

- Standard vanity drawer depth.
- 6" Drawer Front.
- Drawer box is 3" tall.

ROLL OUT TRAY KIT 4" HEIGHT

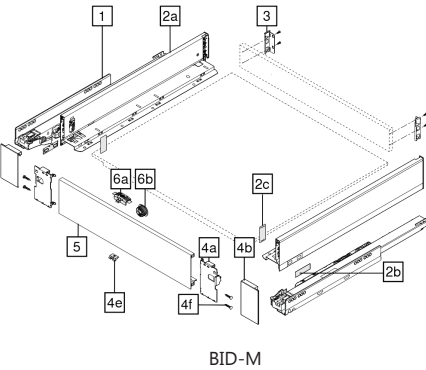
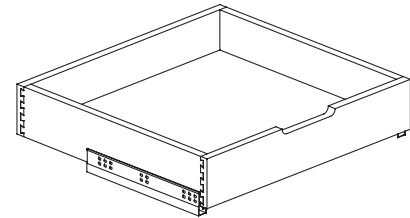

ITEM	B	WO**	NW**	BID-M**
ROTD1221	\$491	\$638	\$657	\$678
ROTD1521	\$507	\$659	\$678	\$698
ROTD1821	\$523	\$680	\$703	\$718
ROTD2121	\$540	\$702	\$725	\$738
ROTD2421	\$557	\$724	\$751	\$758
ROTD3021	\$589	\$766	\$797	\$798
ROTD3621	\$625	\$875	\$914	\$838

Modification Options

DD

- Solid wood.
- Tray is 18" deep.
- Specify where you want trays installed on your order.
- If spacing is not specified, we will install evenly spaced inside the cabinet.
- Features undermounted slides.
- B: Birch.
- WO: White Oak.
- NW: Natural Walnut.
- BID-M: Blum Inner Draw-M.

Stockholm Series Furniture Vanities

READING THE CODE SH (Stockholm) 30 (width)

- Standard cabinet depth is 21-1/2" unless stated otherwise.
- Standard cabinet height is 34-1/2" tall unless stated otherwise.
- St. Martin Standard Furniture Vanities feature all wood construction with wood
- Dove-tailed drawers and soft-close doors and drawers.
- All Stockholm vanities will be 10 - 12 week lead time.
- Stockholm Vanities are available in painted finishes only.

STOCKHOLM SINGLE DOOR

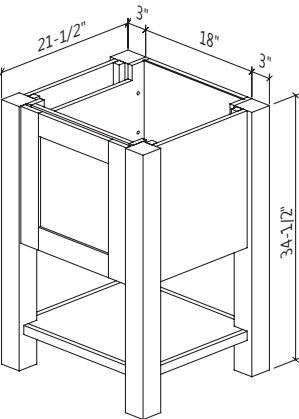

WIDTH: 24

ITEM	G6	G7
SH-24	\$1,861	\$1,933

STOCKHOLM DOUBLE DOOR

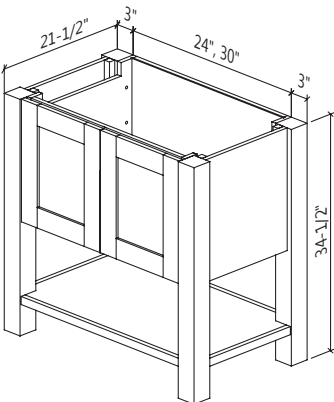

WIDTH: 30-36

ITEM	G6	G7
SH-30	\$2,070	\$2,150
SH-36	\$2,327	\$2,416

STOCKHOLM COMBINATION SINGLE DOOR FOUR DRAWER

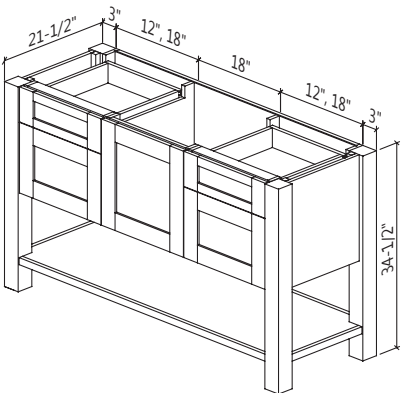

WIDTH: 48-60

ITEM	G6	G7
SH-48	\$3,901	\$4,053
SH-60S	\$4,347	\$4,515

- Two regular depth drawers.
- Two deep drawers.

STOCKHOLM COMBINATION TWO DOOR TWO DRAWER

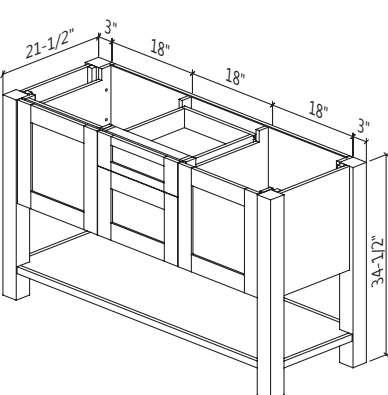

WIDTH: 60

ITEM	G6	G7
SH-60D	\$3,924	\$4,078

- One regular depth drawer.
- One deep drawer.

Design Suggestions

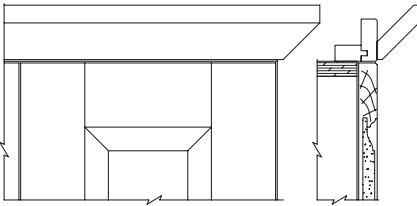

LM8+ACM8
H ADJ:2-5/8"~3-1/2"

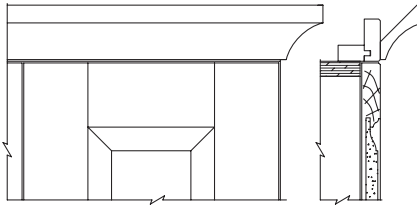

LM8+CVM8
H ADJ:2-5/8"~3-1/2"

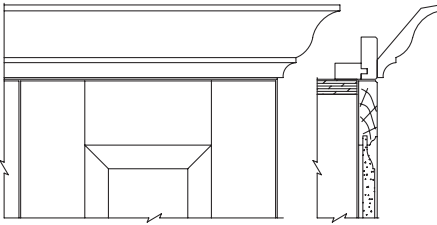

LM8+TLM8
H ADJ:3-1/2"~4-1/2"

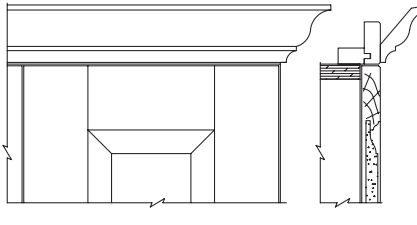

LM8+TMM8
H ADJ:2-3/4"~3-3/4"

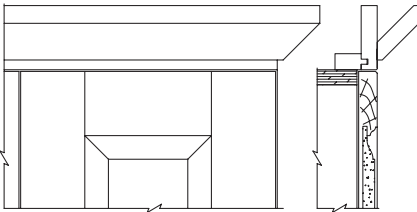

F396+ACM8
H ADJ:3"~4-1/2"

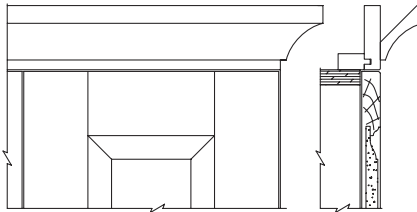

F396+CVM8
H ADJ:3"~4-1/2"

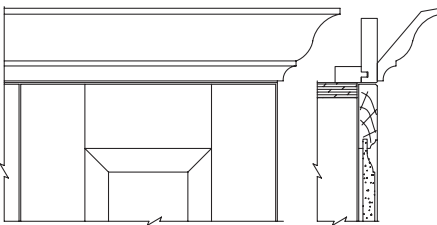

F396+TLM8
H ADJ:3-1/2"~5-1/2"

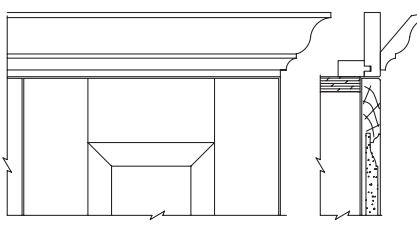

F396+TMM8
H ADJ:3"~4-1/2"

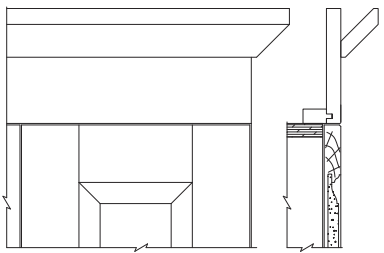

F696+ACM8
H ADJ:6"~7-1/2"

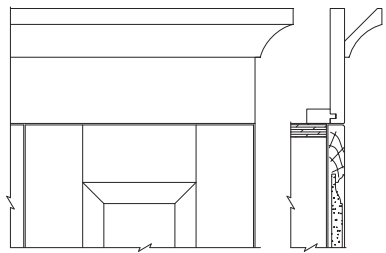

F696+CVM8
H ADJ:6"~7-1/2"

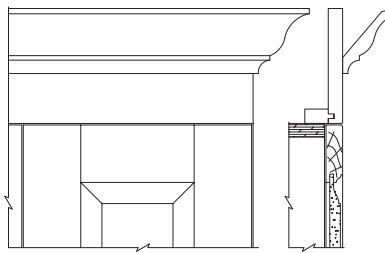

F696+TLM8
H ADJ:6"~8-1/2"

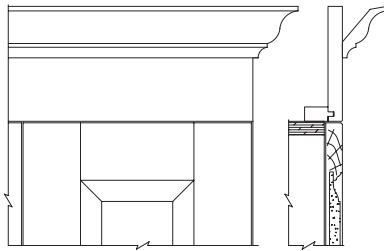

F696+TMM8
H ADJ:6"~7-1/2"

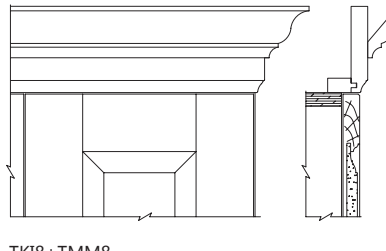

TKI8+TMM8
H ADJ:4-1/2"~6"

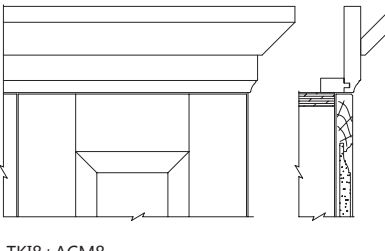

TKI8+ACM8
H ADJ:4-1/2"~6"

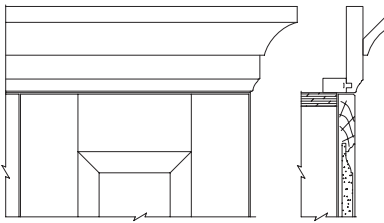

TKI8+CVM8
H ADJ:4-1/2"~6"

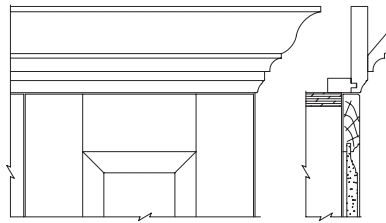

TKI8+TLM8
H ADJ:4-1/2"~7"

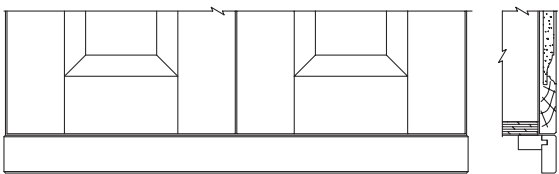

LM8

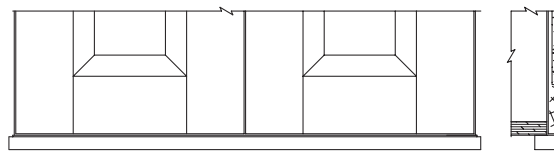

BM8

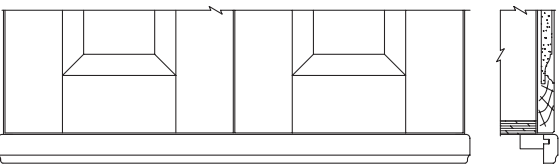

MM8

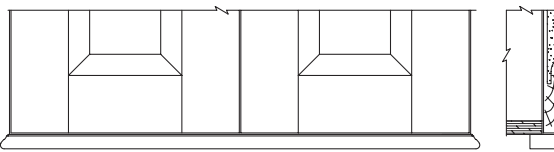

OGP8-A

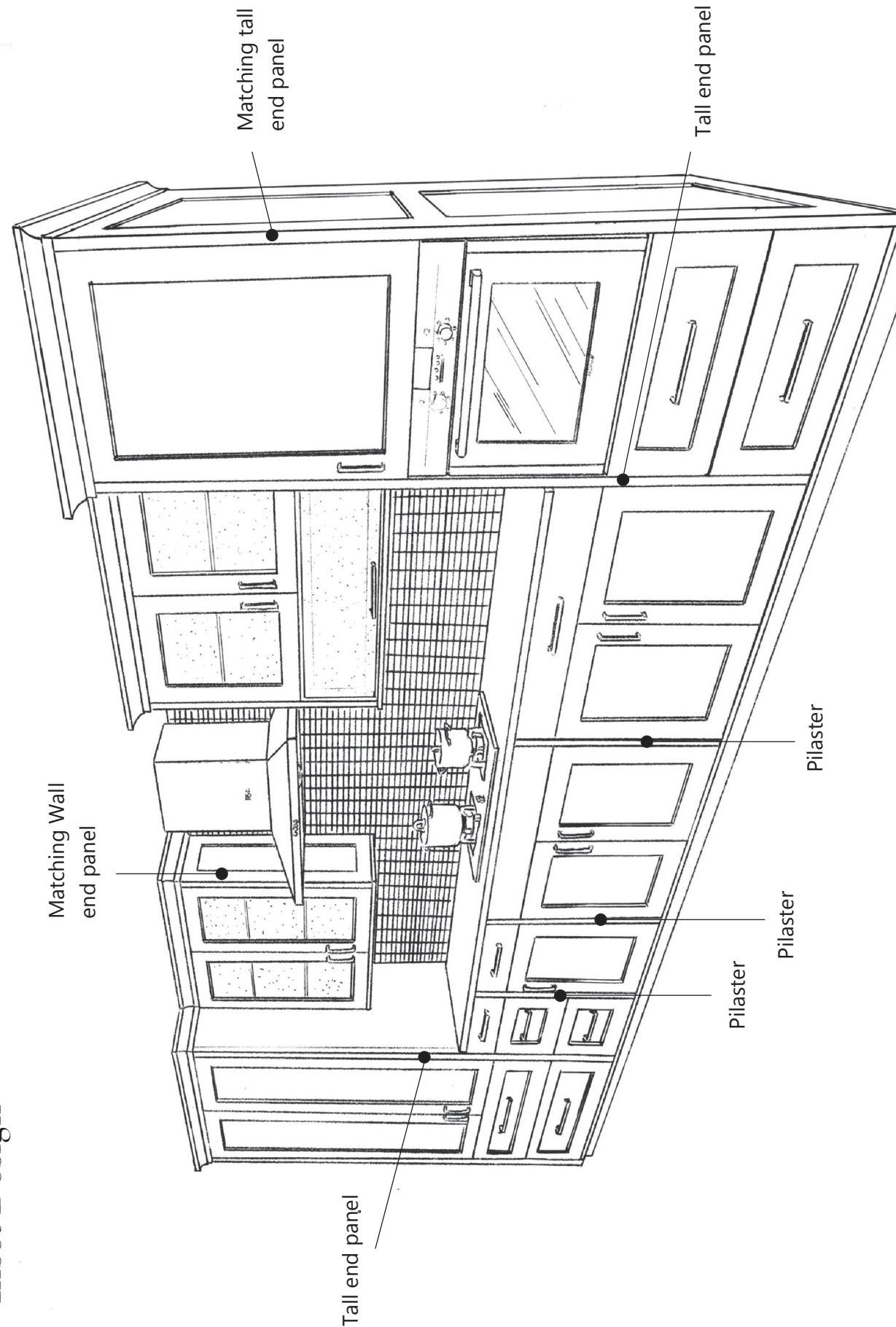

Sales Samples

READING THE CODE MB (code)

- All Sales Samples are at NET pricing. No additional discount apply.

KITCHEN MERCHANDISING CENTER

KMC48	\$3000
-------	--------

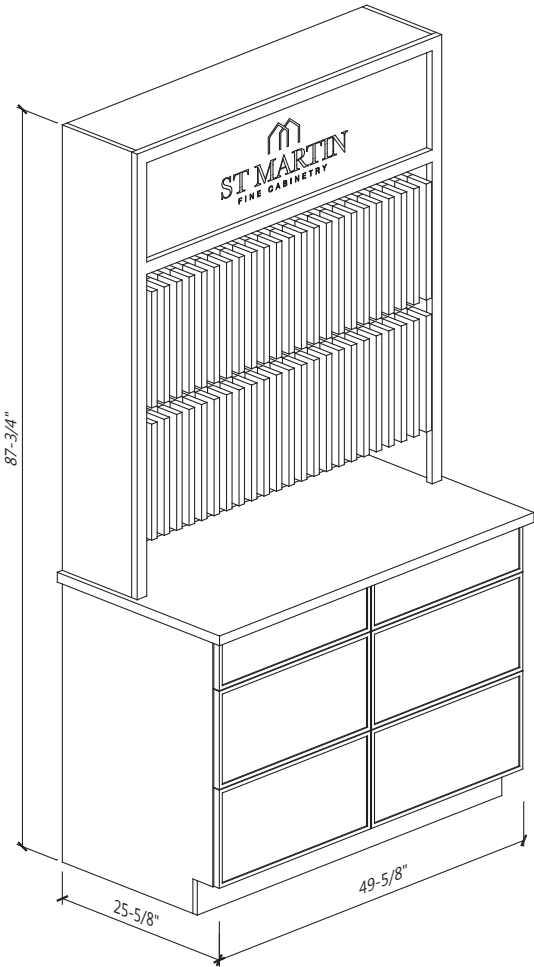

- The Merchandising Center is an excellent showroom display tool that showcases our cabinet box construction and our most current doors and colors.
- The center comes as a complete kit and includes a base cabinet, a quartz and a top rack which displays our most popular door and color combinations.
- Also included are twenty-five brochures, two specification books, a color sample display and a molding block set.

DEALER QUICK-START PACKAGE

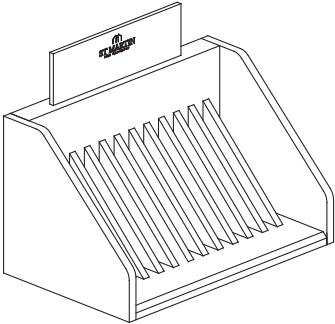

QSP

\$750

- The Dealer Quick-Start Package comes with 13 of our most popular door and color.
- Doors are artfully housed in the included solid wood unit as shown.
- Package also includes five brochures, two specification books, a color sample display and a molding sample display.

SAMPLE DOOR

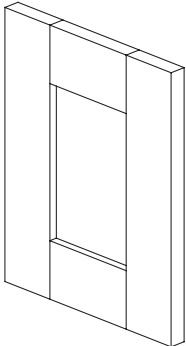

SD

\$30

- One piece sample.

MINI BASE

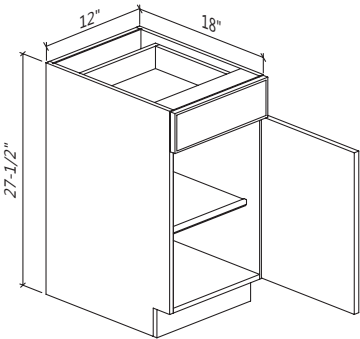

MB

\$300

- Both sides feature a veneer finished side.
- Standard finished toe kick (TK8) is installed in the front.
- This mini base is designed to help you sell. In its small and portable footprint, you'll be able to use it to sell the St. Martin features and quality in your showroom or on the road!

COLOR SAMPLE DISPLAY

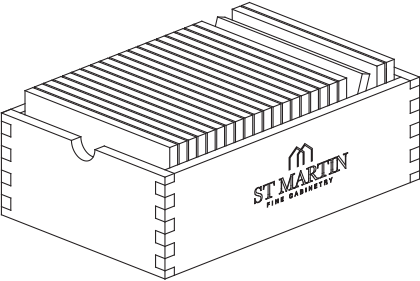

CSD

\$100

- One complete CSD should have one of each color that St. Martin offers.

MOLDING SAMPLE

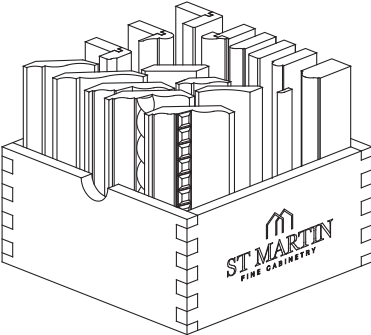

MS

\$100

- One complete MS will have a sample of each molding St. Martin offers.